C
N48npoT
1917

STATE NORMAL SCHOOL

BROCKPORT, NEW YORK

SEMICENTENNIAL

1917

UNIVERSITY OF ILLINOIS LIBRARY
DEC 16 1918

Digitized by the Internet Archive
in 2017 with funding from
University of Illinois Urbana-Champaign Alternates

https://archive.org/details/brockportstateno00stat

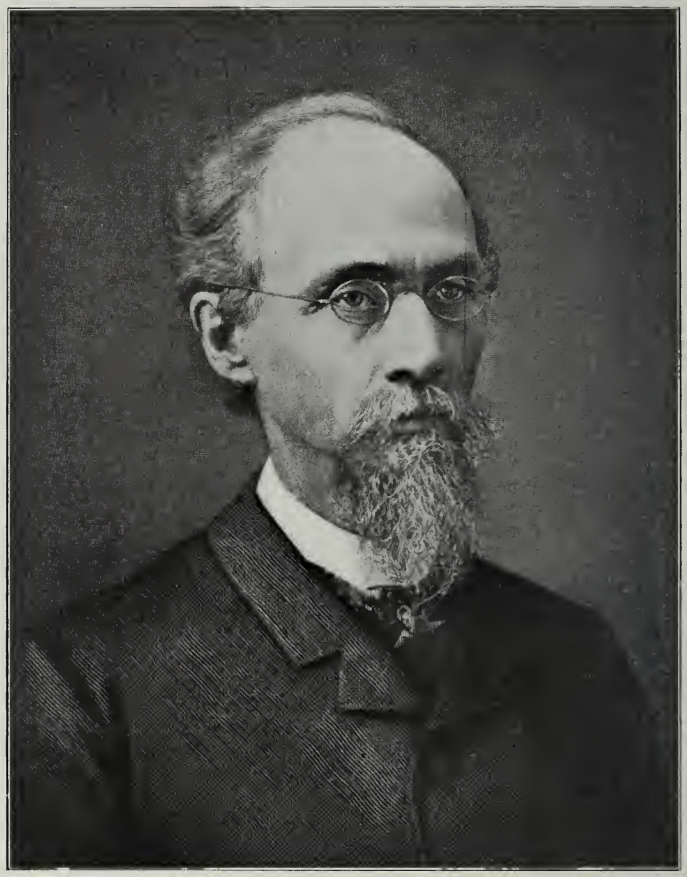

DANIEL HOLMES

Secretary and Treasurer of Local Board of Managers.

The Only Surviving Member of the First Board.

BROCKPORT
STATE NORMAL SCHOOL

SEMICENTENNIAL

BROCKPORT, NEW YORK
1917

PREFACE

"Our slender life runs rippling by,
And glides
Into the silent hollow of the past;
What is there that abides
To make the next age better
For the last?"

This little book has been prepared for the purpose of putting into permanent form such material relating to the history of the Brockport State Normal School as could be secured.

It should have been published a year ago immediately after the semicentennial exercises and Fiftieth Commencement but funds were not available at that time. However, as a history of the school and as a souvenir, it will have a value quite as great and a welcome just as warm, as though it had appeared a few months earlier.

Many different ones have helped to secure and prepare the material which has gone into this book. Most of the matter contained in the Quarter Centennial History compiled by Mr. Daniel Holmes in 1892 has been used. Annual circulars of the school, newspapers, letters and personal reminiscences have all furnished their quota.

It is expected that many inaccuracies and defects will be discovered and it is hoped that corrections and suggestions will be sent to the school for record. Upon the whole it is believed that this Semicentennial record will be found reliable and of interest to the alumni, former students and friends of the school.

It was impossible to issue at this time a volume large enough to include the history of the school's activities and its organizations. The volume with its present contents has gone beyond the allowance. At any rate in its present abbreviated form it will serve as a book of reference and will help to revive memories of days which,

"As a sweet dream passed o'er my youthful years,
Leaving me with purposes and plans of life."

SEMICENTENNIAL EXERCISES
AND
FIFTIETH COMMENCEMENT

Prayer . . . . . .
Rev. Emmons Parkman Burrill

Pilgrim's Chorus from Tannhauser . . . Wagner
School Chorus

ADDRESS . . . . . .
Hon. Charles S. Whitman, LL. D.
Governor of the State

ADDRESS . . . . . .
Hon. Albert Vander Veer, M. D., LL. D.
Vice Chancellor of the Board of Regents

ADDRESS . . . . . .
Hon. William R. Willcox, LL. D.
Class of 1882, B. N. S.

O'er the Waters Gliding (From Tales of Hoffman) . Offenbach
School Chorus

BRIEF ADDRESSES . . . . . .
Hon. Adelbert Moot, LL. D. and Hon. Charles B. Alexander, LL. D. Regents of the University of the State of New York, and Hon. Thomas E. Finegan, LL. D. Deputy Commissioner of Education.

The Wanderer . . . . . Schubert
Miss Cummings

Presentation of Class Windows . . . . . .
Mr. Arthur V. Fagan, Class President

Acceptance for the School . . . . . .
HON. HENRY HARRISON
President of the Local Board of Managers

Presentation of Diplomas . . . . . .

Alma Mater . . . Tune, Gotteschalk's "Last Hope"
School Chorus

NORMAL HALL
June twenty-sixth
1917 at ten

ADDRESS

HON. CHARLES S. WHITMAN, LL. D.

Governor of the State

These exercises lack the uncertainties that mark the usual Commencement, for you are not as those who are launched upon the sea of life without other direction than that indicated by the changing ardors of youth. Your course is charted, your compass set, and you sail under open orders that leave no doubt as to duties and the port of destination.

You have elected, as your life work, to serve democracy, in a very vital and important way, and the state, as its part of this free and unforced bargain, has afforded you rare and special advantages in order that your services may be efficient in the very highest sense of a much abused word.

Since you entered this institution, a very tremendous decision has been made by the United States. That civilization may be saved from destruction, and that the peace of the world may be builded anew on enduring foundations, America has accepted the insolent challenge of the Imperial German Government, and a war-hating nation is now massing its strength to put an end to war.

The record is clear. The neutrality of two and a half years stands as a proof of our despairing attempt to preserve the role of mediator against the day when embattled Europe might be willing to substitute reason for armed force. Our resort to the sword proceeds from recognition of the bitter truth that the world's one hope of peace and justice lies in the utter destruction of the monstrous philosophy that crazes the mind and governs the actions of the Teuton autocracy.

Because the record is indeed so clear, because the call of America reaches to the soul of our people as well as to the quick impulses of the heart, there has been a response so general as to be almost unanimous. Out of the conviction of America's absolute unselfishness, purity of purpose, and generous championship of humanity, Americans have answered in one tremendous body.

This very unanimity of martial purpose, however, is the nation's difficulty even as it is the nation's pride. It is not by any means the case to-day that national service is expressed entirely in military service. Warfare has changed materially since the days of the sword and foray and forage. For every man on the firing line, four men are needed in the factories that supply the army with its munitions and equipment, and the navy with its ships and guns. Then too, there is the matter of food supply and manufacture, calling for patriotic service in the field and on the farm equal in importance, if not in dramatic value, to the patriotic service at the front.

It is to meet this difficulty that the nation has discarded the volunteer system and written into law the great principle of the universal obligation of citizens to serve the common welfare in the manner that may

be deemed best adapted to the common defense. There is no greater lie than that the selective draft law has as its purpose the mere compulsion of the cowardly or indifferent. As a matter of fact, it is peculiarily designed to restrain ardor, or rather to direct the patriotism of the nation along lines of effectiveness. It was not America's fear that Americans would not rally to her need, but that a wholesale, ill-considered rush to the colors would dislocate and perhaps destroy the social and industrial life of the nation.

This new view of national service has a very particular application to you. No fact of war must be permitted to hinder or weaken the educational system of America. The school must be kept open, the sacred fires upon the altars of learning must be tended today with even greater care than ever before.

I urge upon you a greater realization of the true importance of the task that is entrusted to you for solemn discharge. When bugles blow, and soldiers go marching by,—when women hurry about in this or that uniform, or else take ship for hospital and ambulance service, there will be a very strong temptation to quit your posts for those things that seem to bear more intimate relations to war. Yet not even the soldier or the sailor or the nurse is rendering any more important service to the nation than those who preside over the school rooms of the country, rearing the new generation to succeed to the work of struggle and high aspiration.

It is democracy that we are fighting for, and the soul of democracy is found in the school house. Whether the pioneer's hut or the costly modern structure, the school house stands, and has ever stood, as the expression of America's ideal and aspiration.

Autocracies look to the present only, and exist to ensure the felicities of the favored few. Democracies are concerned with the welfare and happiness of all, and it is always to the future that they are looking. Popular government has its foundations in the spirit of progress and its enthusiasms are never so completely expressed as when the task in hand is some tremendous enterprise of social regeneration calculated to make tomorrow better than today. The school house is the votive shrine of democracy, testifying to a free people's devotion to advancement and love of progress.

With us, my friends, education is not a privilege but a responsibility. America is not interested in learning as an individual advantage but as a national asset. We spend our millions, not that life may mean more to the citizen but that the citizen may mean more to life: not that the educated man may take more out of the common struggle, but that he may put more into it.

Take away the school therefore, and America is robbed of meaning, aim and purpose. You may see from these things, how important is your calling, how honorable and necessary the duties that you are called upon to discharge. In a sense you may be said to be the foster parents of the nation. The boys and girls of America, throughout their forma-

tive period are committed to your care, and there is no hyperbole in the statement that the tomorrow of America is largely what you choose to make it.

The very fact that you have selected teaching as your work in life is in itself a sign that you are worthy of the high trust that a democracy reposes in you. It is a profession in which the financial regards are far from large. There is no possibility that wealth will come to you; it follows that an utter lack of sordidness stamps your choice of occupation as noble and unselfish. It is in such choices—bold and splendid preference of service rather than avarice, that the spirit of America finds its most complete and glorious expression. We have been called a nation of money-grabbers, a race of dollar-worshipers. The answer to this is found in the annals of our national life. The high honors of America have never been conferred upon men famous for their wealth, but always upon men who have had little interest in being merely rich. Those who order their lives in the interests of humanity live forever in the hearts of millions.

And so I say, to you, speaking as the governor of a great Commonwealth, that the blare of bugles and the march of men in martial khaki must work no disturbance in your minds or the slightest lessening in your pride of calling. You have that to do which is as important as the things that they must do. It is your high duty to make the meaning of America clear to the boys and girls who will succeed to the American inheritance and the historic mission of Democracy. Particularly, at the present time, you are called upon to be the interpretative factor in American life as far as our youth is concerned. It is through you that they will learn why we fight and die; through you that they will come to an understanding of the great truths and tremendous principles that are back of America and responsible for America. In a very definite sense, you are the guardians of the future as well as the custodians of the present. This war will not last forever; and when it is over, when the nation gathers to assess damages and estimate repairs, the task of reconstruction will largely fall upon those who are the boys and girls of today—upon the generation now at school and under your care.

It is a heroic time. That which has proved to be evil, unjust, and oppressive, is doomed to destruction. New foundations are being laid for the building of a new order, and the blood of free men hallows the cornerstone of a temple of peace against which the powers of darkness shall not prevail. You have no mean part in this great drama of liberty. Play it well. Upon the efforts of each of us, upon our courage and devotion in the discharge of the duties to which the nation assigns us, hang the fate of free institutions, the progress of popular government, the ideals and aspirations of humanity, the very hope of civilization itself.

ADDRESS

HON. ALBERT VANDER VEER, M. D., LL. D.

Vice Chancellor of the Board of Regents

Mr. President, Ladies and Gentlemen:

I am not unmindful of my embarrassment in following our worthy Governor, who has given us such an exceedingly clear, forceful and patriotic address. We regret, today, the absence of our beloved Chancellor, Dr. Sexton, who is unavoidably prevented from being with us, and sharing the keen enjoyment of this occasion. We regret also, that our most efficient Commissioner of Education, and President of the University, Dr. Finley, is detained by important duties elsewhere.

Dr. Finley is now probably on his way home, too late, however, to give us that brilliance of thought that is so impressive, and of so much value at such a time as this. The Regents authorized him to visit France in order to see how the universities and schools of that country have borne themselves under the exigencies of the war, how the students have been mobilized, and what lessons of helpfulness their experiences and their sacrifices may have for the schools of America. It is to be noted that President Finley has received a most cordial welcome from the President of the French Republic, and from every department in their system of school instruction. There are many, very many, who, in our prayers, are wishing him, and Regent Elkus, our Ambassador to Turkey, a safe return to their dear America.

You are to be congratulated upon having with you to-day the Governor of this great state, who, in his administration of its affairs, and particularly in relation to educational duties, has had few equals. During the past session of the Legislature, in signing the laws regarding the rural schools, the city school bills, and bills providing the necessary appropriation for special types of education for mentally retarded, and physically defective children, he has enabled you and other educational workers, to do your work in the future on a higher plane than in the past. Governor Whitman has given you an example of "preparedness" of the highest order.

Very soon after the close of the Civil War it was evident that educational questions were to receive marked attention. This condition was not confined to one portion of the Union, but prevailed in all sections, and was especially to be noticed in reference to primary and elementary studies connected with our common school system; to be extended along lines of higher education in our secondary schools, as well as collegiate work, and, ultimately to be applied largely to our professional institutions. It would be a source of considerable interest to us all to have this subject reviewed more elaborately:—The methods of bringing it about were earnestly discussed, at times with considerable energy, in this state, apparently focussing about the Legislature, and Board of Regents, in the years 1865 and 1866, when charters were granted to two institutions, each destined to develop splendid work, and

to fulfill the many promises and prophecies made by their loyal, diligent friends, who, at that time, labored so earnestly for their success. These two institutions, brought into existence, and given the power to proceed with their duties, were Cornell University and the Brockport Normal School. Through Senator Cornell I was personally cognizant of the work being done in behalf of each; and it is very proper for me to refer more fully to the outcome of this discussion, which exhausted all the pros and cons as to whether the training of teachers for conducting the schools in this state, was to be encouraged in the existing academies, or by the establishment of State Normal Schools. The friends of the latter were in the majority, which fact resulted in establishing three other schools at the same time. Then, a few years later, the Legislature authorized the organization of six more such schools.

We are gathered here to-day in a somewhat reminiscent mood, to celebrate the half-century mark of your existence. A half-century means much in the life of an institution, coming constantly under the approving or disapproving eye of the public. At times it means praise for work found to be imperfect, censure for work really well done but not understood, but in rounding up this period of time if it can be proven that a good reputation has been established, and maintained, the future is secure. In the analysis of your work, the credit given for faithful discharge of your duties is largely in excess of detrimental criticism. You have been weighed, from time to time, in the balance and not found wanting. Remember you cannot live in the future upon the good report of the past—steady, persistent effort must be continued if you are to reach another half century and meet the earnest commendation that is yours to-day.

In the carrying out of a very large part of the progress that has been made in the instruction of our children, and the people of this state, much has been entrusted to the Board of Regents, and, at no time in our history—dating back to a few years after the Revolutionary War—has so great an amount of work been accomplished, and in so throughly a satisfactory manner, as at present, a fact largely due to the helpful legislation enacted at the Capitol, from time to time. This is especially true as regards the work of the last session in relation to the wise and beneficial laws enacted which, as I have stated, received the endorsement of our most excellent Governor. For a much greater period than a century it has been the custom of this body to meet in the City of Albany, but a few years ago, it was decided to convene occasionally in some other city of the state, and, if possible, to have our meetings at a time like this when some formal ceremonies were being carried out, in connection with the work of such an institution as is represented here to-day. When you and your associates, voicing the sentiment of your people, and so many graduates, decided to have this celebration, the Board of Regents arranged to hold their June meeting here. At the same time, most of our official work was transacted yesterday, at Rochester, so that we might have to-day to fraternize with you here.

It is not out of place for me to say that the State Normal Schools are very precious to us as a Board. A few days ago, in a very excellent address, delivered by Regent Alexander at the Commencement exercises of the Teachers' College, in Albany, he referred to the organization of the first normal school, which occurred in that city, and which gave the members of the Board their initial great absorbing interest in such educational work. Others have joined the ranks of that splendid, pioneer institution, and your fine organization has been looked upon, somewhat as an offshoot, carrying with it the traditions of the first school established in this state. I say offshoot, for I am aware of the labors performed by that vigorous teacher, who for a period of four years was President of the State Normal School, whose influence radiated for many years from the centre of his early work, not far from here, and who, for so long a time, was the Secretary of our State Board of Regents, Samuel B. Woolworth, LL. D.

These meetings of the Regents to which I have referred, have brought us in closer contact with those forming the educational ground work of this great Commonwealth, and have given us much valuable information. On more than one occasion they have afforded us a keen pleasure that has strengthened us in our further efforts to serve the state. We have been stimulated to greater activity and inspired more earnestly to do our full duty. I feel we are all greatly impressed—since our meeting of last evening, as well as with what we have observed thus far—with the thought that we shall leave here with a more concise, better understanding of the excellent record you are making, bringing you the commendation of your friends, as well as the determination of one and all to make your future history even greater and better than it has been up to the present time.

As I have said, my earliest recollection of your existence is the discussion as to whether granting a charter to Cornell would lessen the possibility of your obtaining the passage by the Legislature of certain laws that would enable you to bring into force your work of teaching, and it made a very strong impression upon my mind at that time. The Senators and Assemblymen of that day were sufficiently broad-minded to realize that there was room for both classes of institutions. That room still exists. The work of the normal school has not lessened in value—to the people at large, nor has that of any college or university, yet the worth of your instructions to-day brings you a greater responsibility than ever before. There has never been a time in the life of this institution when there was greater necessity for the continuance of every effort for the fullest instruction of our youth, than there will be in the immediate future. The fight for the principles of our Government will carry many of our best educated youths to their reward, and in time, their places must be filled from your working ranks. The success with which those places are filled will depend largely upon the energy with which you perform your duties. We bring to you an expression of our great confidence in the work you are accomplishing. For the past year, or more, at a time like this we have made great use of the

word "preparedness," both in military, civil, and professional circles, and I must say our observations here, regarding your fifty years of labor, lead us to the strong belief that you have certainly made preparation for doing better work in the future than in your splendid past. Fifty-four and five years ago, your grandmothers—possibly some of your mothers—were engaged in preparing dressings for the wounded soldiers. Grandmother's linen was of great service. It was used for the preparation of the lint, and the scraping of the latter was done with a good deal of vigor during the afternoon gatherings of many of the women of that day. After the battles around Richmond, and somewhat later, the supplies that had been forwarded became exhausted, and it was a source of great joy when the United States Sanitary Commission brought to City Point, Harrison's Landing, and other places on the James River, additional much-needed dressings. In those days we did not have such a bountiful supply as at present: it was only during the last year of the Civil War that absorbent cotton was made use of. It must be recognized that after the introduction of aseptic surgery, surgical dressings became much more expensive, and I want to say a word in these, my closing remarks, in reference to the work that is being done in behalf of the Red Cross. I must congratulate you, in the central part of the state, upon the fact that in Rochester, and radiating out to Brockport, and other surrounding towns, in raising your allotment to the $100,000,000 you have far exceeded it, nearly doubling the assignment, and, if I am correctly informed, with one exception, you are ahead of any other portion of the state. You have done splendid work of which every citizen in the state should feel proud and thankful.

Others of the Board are to follow me, one very near to me, and for whom you have great respect, Regent Moot, who has some pleasant thoughts to offer you, and good wishes for your welfare, and the statement applies to Regent Alexander, of New York, one of the most fertile, vigorous, life-saving speakers on our Board.

REMARKS OF WILLIAM R. WILLCOX, LL. D., AT THE SEMI-CENTENNIAL OF THE BROCKPORT NORMAL SCHOOL, JUNE 1917

We come together to-day not only to felicitate the graduating class upon the completion of their labors here but also to join in the interesting ceremony of celebration incident to the Semicentennial of this institution.

Two years after the close of the Civil War, this school became a part of the educational system of the State. At about the same time, several other Normal Schools were established in different parts of the State. The Commonwealth recognized in this establishment the fact that teaching is a profession and that the same attention and advantages must be given to those who train the minds of the children in our schools as is provided in our institutions designed to train those who care for the bodies.

We were fortunate in our beginnings. The first Principal, Dr. Malcom McVicar, was a trained educator, a man of culture and of wide vision. The foundations of the institution were firmly and securely laid; and although Dr. McVicar remained as principal for but a short time, the organization perfected under his masterful leadership was so complete that it stood the school in good stead for many years thereafter. Associated with him were other teachers who became prominent in the educational field of the State. Dr. Milne and Dr. Palmer, who were here in those early days, both became principals of Normal Schools in our State.

There are many in this noble band of instructors who have been here during these fifty years, of whom special mention should be made, for, after all, an institution of learning in the wider sense is what its teachers make it. The love and affection felt for this school by its alumni is in no small measure due to their respect, admiration and love for those who have constituted the faculty. The chief service of the teacher is to lead to the formation of proper ideals and to the realization of possibilities for future usefulness. The able manner in which these services were rendered by the faculty here when I was a student has always had my admiration and warm appreciation. No pupil who had the privilege of sitting as a student in the classroom of Professor John Franklin Forbes can ever forget the enthusiasm with which he awakened his pupils not only to the lessons of the day but to the duties and possibilities of the future.

Those who have been here as students, whether present to-day, or scattered over the country in their various fields of activity, are rejoicing over the great measure of prosperity which has attended this school. We are glad that we were permitted to glean of its benefits. We are thankful for the inspiration given to us in these surroundings, and for the associations of this place which have meant so much to us through life.

To-day we celebrate the fiftieth anniversary of our alma mater. Never did we have more reason to be proud of her standing as an institution of learning than now. Did time permit, we could trace the steady growth from those early beginnings, not only in numbers but in buildings, laboratory and general equipment. It would be a pleasure to recall the splendid work performed by our graduates in all their fields of activity, but this is not possible, nor is it necessary.

The particular place of the Normal School in our educational system is too well-known to require elaboration; and in that field the work of our own institution is equally well-known and appreciated.

As I said in the beginning, this school was founded shortly after the close of the Civil War, at the time when the questions incident to the settlement of that great conflict were uppermost in the thoughts of our people. As we gather here to-day, fifty years afterward, it is at the period of a world war into which America has been forced, on account of the deplorable and yet unavoidable conflict between the united autocracies of Europe on the one hand and the united democracies of the

world on the other hand. This is a war for civilization and for world peace. It calls for patriotism in the sense of a consecration of all they hold dear by citizens on the altar of humanity's needs. We go forth to wage a conflict against the destruction of weaker nations by the stronger ones for their own aggrandizement. We go forth to war that has become a holocaust, in which the sense of right and humanity has been lost. This is not a selfish war on our part; it is a holy cause in which America is engaged. Patriotism is therefore needed, which is a consecration to the noble championship of Humanity's rights.

The patriotism of the hour demands great sacrifices on the part of men and women. Soldiers must be trained and fitted for their arduous duties, but the nation must first be trained to become heroic. In this contest there must be in our country no division of counsels; no partisan advantage should be sought, and no partisan politics should have a place in the consideration of these momentous questions. We are united as a people in the support of the Government engaged in pushing this war to a successful issue and at the earliest possible time.

We are glad to-day to have with us so many representatives of the Regents of the University. We are also happy to have with us the Governor of the Commonwealth. In the midst of his arduous duties incident to the present conflict we know the great demands upon his time and energy. It is a matter of pride to us all that in the work of preparation and mobilization of the resources of the State for this great conflict, our own Commonwealth under the generalship of Governor Whitman has led all the rest. In meeting with us to-day Governor Whitman has not come into an unfamiliar atmosphere. He was once a teacher in an academy in Brooklyn at the beginning of his career, and showed there the same qualities as an administrator which have made his record as Governor such a notable and brilliant one.

In behalf of the Alumni I desire to thank Dr. Thompson, the Principal, and his associates in the faculty, and also the members of the local board, for the opportunity which they have afforded to us of coming here to take part in this semi-centennial celebration. We are proud of the school, of all it has done, and all it stands for and we pledge our unswerving loyalty to its interest in all the years to come.

ABSTRACT OF ADDRESS BY HON. ADELBERT MOOT, LL. D.

Regent of the University of the State of New York

Dr. Moot conveyed the congratulations of the Regents, stated that he was a Normalite from the Geneseo Normal School, and had the benefit of training under Dr. William J. Milne formerly of this school.

Dr. Moot referred to the fact that the Normal Schools are not perfect. He said: "Much money has been spent upon them of late to furnish bricks and mortar, paint and putty. That means good buildings in which to do work, but the system of paying Normal School teachers has become chaotic, in that one may get double what another receives for

teaching the same subject in another Normal School, under like circumstances. The Regents have long been in favor of a reform in this respect, so that the Normal School teachers shall be paid adequate salaries, upon a graded basis, that will be at least as good as those paid in our great cities. Then Normal School teachers would know what to expect, and the State could keep its very best teachers in Normal Schools, training teachers, for there can be no more important work in the world than the work of training teachers."

Dr. Moot complimented the Governor's statement that the soul of democracy is in the schools, and showed that the task of the teacher is the most important of all, in that the teacher trains the soul of democracy. He said, "The work of the sculptor with marble, or the work of any artist, or of any professional man or woman, is quite secondary to the work of the teacher, who receives bright children and trains them for their life work in a great democracy.

In the work of training the soul of democracy, stress should be laid upon the correct teaching of history, especially with respect to one's own country, so that the pupils will not think that some of our Indian wars, and our war with Mexico, were prompted by right motives, whereas pupils should be taught to look with pride upon our struggle for liberty in the Revolution, for the liberty of the downtrodden slaves in the Civil War, and for the liberty of the oppressed people of Cuba, in the war with Spain. I cannot find in the schools and colleges of Germany, in five hundred years' time, that the young of that country have ever been taught the simple, plain right and wrong of wars, or the plain principles of right and wrong, as Abraham Lincoln showed them and applied them in the Rebellion. Democracy, being a human brotherhood, must be controlled by plain principles of right and wrong, and the teacher in our schools must train the rising generation for self-government along these lines. If the teachers succeed in this task, democracy will not undertake such unjust wars as that undertaken by Germany in 1914, and the result will be permanent peace, through the rule of reason, and the domination of right over wrong, through international law and international courts."

In conclusion he wished the graduates well in this great work.

ADDRESS

CHARLES BEATTY ALEXANDER, LL. D., LITT. D.,

Regent of the University of the State of New York

Your Excellency, the Governor, Mr. Vice Chancellor, Mr. President, Mr. Chairman Willcox, members of the Board of Regents, the Faculty, the Graduating Class, Ladies and Gentlemen:—

After the very kind words which have been spoken to me by the Vice Chancellor, and the promise he has made as to the kind of speech which he expects me to make, you may imagine my feelings when I

think of the contrast between the promises of the Vice Chancellor and the reality of the performance.

When I was asked to come up here to-day, I did what all wise Regents do and "got up" the subject of Brockport Normal School, and to do this I studied that unique and invaluable work prepared by Deputy Commissioner Finegan, "Teacher Training Agencies"—"Historical Review of the Various Agencies of the State of New York employed in Training and Preparing Teachers for the Public Schools of the State." I found much to interest me in the history of Brockport. In the first place, I was struck with the fact that its first building had been built by the Baptists. This is true of many institutions of the country, and I was reminded of the time when I stopped at a town in the West and asked a man who was sitting on the porch of the hotel what denomination the church opposite was, and he said:—"She wor a Baptist, but they don't run her now." I was also much surprised at the fact that in 1869 the entire collection of the museum of the school consisted of a bushel of stones, "most of which were worthless and were thrown out the window." As Chairman of the Committee on Museums and Scientific Work of the Regents, I wish to say that at this time no stones are considered worthless, and that had the great Dr. Clarke, the head of our scientific work, been in the neighborhood, I am sure he would have shown the students the value, not only of those which were retained, but those which were thrown out the window. I do not suppose that the building in which these early stones were deposited was made of glass; otherwise the proverb might well be applied. I am wondering even now if these stones, which were doubtless indestructible, could be gathered by one of your classes in scientific research and restored to the museum, and then Dr. Clarke can come up here and explain their value.

Coming down later in its history, I was somewhat interested to see that this school was early in the field of the development of our agricultural resources; for in the same book I saw a picture of a beautiful lady student cultivating lettuce in the garden of the school. I hope you will go on in these charming agricultural pursuits.

It is not without great significance to me that the original money contributed for this school was raised here in the year after the close of the Civil War at a time when there was great lack of funds and times were poor; it is to the glory of the people of Brockport that they contributed in money and property about $106,000 at that time, and it gives good promise for the future to think that perhaps when the present war is over, the people of our State will turn to education and adequately develop it.

I heard with pleasure the Governor assure you that those who in this war are unable to serve in the fighting line, if they are faithful in the service of the cause, are entitled to equal praise with those at the front. This was the view taken by King David when he returned from the slaughter of the Amalakites. You remember that "certain men of Belial" insisted on depriving those who had not actually been in the

battle, of a share of the spoil, but David decided "as his part is that goeth down to the battle, so shall his part be that tarrieth by the stuff," and he made it a statute and an ordinance unto this day. When you are serving in the Y. M. C. A. and Y. W. C. A. huts, in the playground societies' work, in the canteen, in the base and field hospitals, you can think of the words of King David and Governor Whitman.

I have been interested also in what has been said of the Governor's part in this year's legislation. I am opposed to him in politics, while those who have heretofore spoken are of his party and you may imagine that they spoke with some prejudice; but I feel bound to say that the Governor carried through more constructive legislation for the good of the schools than has ever been done in any year by any Governor of the past; and I may say that it probably exceeded what any ruler of any country ever accomplished for education in the course of a year. I allude particularly to the Township Bill and the City School Bill, which have now become laws. I myself was in that fight, and the powers of evil seemed to be arrayed against the bills, but the Governor never flinched, facing political injury and attack, in his determination to benefit the children and young people of the State.

I am delighted to see Dr. Willcox, Chairman of the Republican National Committee, present to-day, and to learn that he is a graduate of this institution. I have often wondered where the wonderful mathematical powers of Republican National Committees were derived, and to-day I was taken to the fountain head, where I gazed upon the room in which the Chairman of the Republican National Committee learned his arithmetic. This is not said in criticism of his arithmetic. I would say to him that we too have mathematicians in our party.

Reference has been made to the Red Cross, and I rejoice to see its emblem on many in this gathering. I do not care to think of its adoption forty years ago having been suggested by simply transposing the Swiss flag. The Red Cross, as a badge of service for suffering men, has been in use for three centuries. There was a man named Camillus de Lellis, who, on being released from a pest house in Rome, devoted himself to suffering humanity, and he said of his followers: "They shall wear a red cross upon their breasts to remind them of the sufferings of our Lord Christ. This will give them strength and encouragement." On the day dedicated to his memory, the 18th of July, in half the Churches in Christendom, there is a celebration in his honor. At that service, his favorite verse and motto is said or chanted. It is murmured in the lazarettes of the East, the prison camps of Germany, the trenches of Flanders. It is exemplified in the story of the heroes who may not be wearing the red cross, but who have merited the Croix de Guerre and the Victoria Cross, and whose lives may be ebbing away, from wounds received in the defense of a comrade. Dear friends, as we give faithful service in support of this war, we are each fulfilling its spirit of sacrifice. It is this: "Greater love hath no man than this; that he lay down his life for his friend."

ADDRESS

HON. THOMAS E. FINEGAN, LL. D.

Deputy Commissioner of Education

Governor Whitman, Mr. Chairman, Mr. Chancellor, Members of the Board of Regents, Members of the Local Board and of the Faculty, Members of the Graduating Class and Friends of the School:

Don't you sympathize with me at this time ? Having heard such inspiring addresses from the Governor of the State, from the Chancellor of the University, from perhaps the most distinguished alumnus of this institution, and from two distinguished members of the Board of Regents, you should not have inflicted upon you an address from one who is just an ordinary worker in the Education Department. It requires some courage to follow men of the type you have already heard, and particularly after they have delivered such addresses as those to which you have just listened. One of the Regents had evidently carefully observed the program, and to add to my embarrassment, he asked me just a moment ago, if I could explain why the program had been arranged so that Miss Cummings should sing "The Wanderer" immediately after I had spoken. I tried to get a little comfort out of the thought that, in arranging the program, the names of two Regents were associated with my name in the same paragraph and even in the same kind of type immediately preceding this announcement but, after listening to the addresses which they have given, it is necessary to give some other explanation of the arrangement of this program.

I should like to point out to you young ladies, who constitute the great majority of this graduating class, the opportunities which the future holds for you. You heard Governor Whitman state this morning that, in his early career, he was a teacher. You heard the distinguished lawyer, an alumnus of this school who has brought honor to the institution for many years, state that he also was a teacher in his early days. The Chancellor of the University was a professor for a long period of time in one of the distinguished educational institutions of the State and one of the other Regents had his early experience as a teacher. I should like you to know that I also served as a teacher. There are great prospects ahead of you young people. If you are as faithful in your work as teachers as these men you have heard this morning have been, your class may become a notable one by furnishing to the State a governor, a chancellor, a public service commissioner, regents of the University, and even a deputy commissioner of education.

This is a great day for the Brockport State Normal School. I should even like to say that it is a red-letter day for your institution. I am, however, barred from using that expression here in the presence of the Board of Regents. That body has just officially authorized the issuance of a new English syllabus and, in their presence, all employees of the Education Department must conform to the standards of that syllabus in the language which they use. I may say therefore that this

is to be one of the conspicuous days in the history of this institution. It is a day on which public recognition is given to the fifty years of service which this school has rendered to the public school system of the State. During this period of time, this institution has graduated two thousand men and women who have entered the teaching service of the public schools. There have also been in attendance two thousand other young men and women, who for various reasons, were unable to complete their courses, but who took part of such courses, became teachers in the schools and rendered years of valuable service to the State. This is a fine record for one institution. The money expended for the maintenance of this normal school was a wise investment on the part of the State and it has yielded ample returns in the service which these four thousand men and women have rendered as teachers.

The service rendered by this institution to the State is not limited, however, to the men and women it has trained for the teaching profession. An examination of the records will show that many of its graduates, after teaching for some years, prepared for other work, entered the professions of law, medicine, or theology and attained eminent success in their respective professions.

But aside from all this, if no account were to be taken of the services rendered by these teachers and other eminent men in their professional life, the State could have well afforded to expend the funds which have been necessary for the maintenance of this school to educate and give to the State and to the Nation a man who has set such high standards in professional and official life and who has given such ideals to the political life of the Nation as those of your distinguished alumnus, Mr. Willcox.

You have heard several of the speakers state that the authorization of the establishment of this school was made in 1866 and that the institution has just rounded out fifty years of service. There is a reason why this school has just rounded out fifty years of service. It is not wholly a local reason and is not wholly associated with the work of the old academy. The authority for its organization was given in the year when the schools of the State were made absolutely free. The public school system was then to mean more for the State than ever before. Its work was to be developed and extended. The expansion of the school system created a demand for trained teachers, and four additional normal schools were established. The people of Brockport, as well as the State, are fortunate that one of these schools was located in this village. Public education was not in so high favor with all classes of people fifty years ago as it is to-day. There is something in our record of this matter which is rather humiliating now as we look back upon it. Only a few years before this school was organized, the people of the State voted upon the proposition as to whether or not the public schools of the State should be made free. It will be as surprising perhaps as it is humilating for you to know that in forty-seven counties of the State, a majority of the voters registered themselves as opposed to free schools. With a voting population of a little

over four hundred thousand, one hundred eighty-three thousand men went to the polls and voted against the free school proposition. When we visualize the types of schools which are operated all through our State to-day, we can hardly understand how it was that so many of the people of that time should be opposed to the maintenance of free schools.

I want to contrast still further the state of the public mind on education to-day with that of fifty years ago. Within a dozen years after this institution had been established, a governor of the State sent a message to the Legislature in which he not only stated that normal schools were unnecessary and should be abolished but went so far as to say that it was an injustice to the taxpayers of the State to maintain free high schools. With the attitude of that governor, I wish to contrast the attitude of the governor who has addressed you this morning. No governor ever occupied the Executive Chamber of this State and no governor ever occupied the gubernatorial office in any State of the Union who has given executive approval to more important educational measures than Governor Whitman has during the three years which he has served as Governor of New York State. Any one of the great measures which he has approved would have made his administration remembered for generations by the educational leaders of the country; but when you consider the great number of far-reaching important educational measures which Governor Whitman not only approved but to which he gave his support while they were pending in the Legislature, and which could not have been enacted into law without his support, you will recognize that I have not over-stated the services which he has rendered to the public schools of the State and therefore to the nation itself. Let me briefly enumerate some of these measures, so that you may have a full appreciation of the truthfulness of what I have just said. Among the important measures approved by Governor Whitman were the following:

1. The Physical Training law enacted one year ago, which gives promise of great beneficial results to the people of the State within the next few years.

2. The teachers retirement law for the City of New York, which shows the personal interest which Governor Whitman has in the men and women who are engaged in the teaching service.

3. The two great companion acts,—the one known as the "township law" which reorganizes the rural school system of the State, and the other, "the city school law" which will effect a reorganization of the school system maintained in the cities of the State. Governor Whitman knew that the Constitution of the State which has been adopted by vote of the people made it the duty of the Legislature to provide for "a sysem of free common schools, wherein all the children of the State may be educated." His knowledge of law enabled him to interpret this provision of the Constitution as meaning that each boy and girl in the State was entitled to receive equal educational opportunities so far as might be possible. The enactment of these two laws will ef-

fect that result as nearly as any legislative acts are capable of effecting the same.

4. Laws providing for the enumeration of the mentally retarded children and the physically defective children, requiring the segregation of such children, and the establishment of courses of study adapted to their special needs.

5. Provision was made for additional compulsory attendance inspectors, for the proper enforcement of the compulsory attendance law, for additional medical inspectors and trained nurses, for the proper enforcement of the medical inspection law, and for the establishment of a bureau for the education of adult illiterates.

No governor who has served an American state can point to a greater record of educational legislation than Governor Whitman has to his credit during his service as Governor of our State.

In view of what Regent Moot so earnestly and truthfully stated, I feel constrained to say a word in relation to the salaries of members of the faculties of the state normal schools. Governor Whitman, one-fourth of all the members of the faculty of this institution resigned this year because they were offered larger salaries in high schools in cities and villages in this and adjoining states. Other normal schools are experiencing the same embarrassment. One member of this faculty was offered an increase of $250.00 to do similar work in a high school in a small city. She very properly accepted the place. The principal of the school asked me if I could recommend a teacher to fill the vacancy. I happened to know of a teacher, well qualified by training and experience to fill the position, and opened up negotiations with her. She expressed a desire to work in a state normal school. She was interested in the training of teachers and quite willing to come to Brockport. When requested to state the terms on which she would come, she said, "I will come at the same salary I am now receiving. I am now paid $1400.00 and my salary will be increased $100.00 next year." The negotiations closed right there as the State could offer her but $950.00 to fill the vacant position at Brockport.

We are not attempting, Governor Whitman, to prejudice you in this matter: we know how useless such action would be. We do, however, wish to present to you the bare, naked truths which were so clearly and forcibly stated by Regent Moot. We read in the papers nearly every day, and our public men upon all occasions state that, in the great impending crisis, democracy must be saved. But who is to save democracy ? If democracy is to be saved, it must be done through the agencies pointed out by the Governor, Regent Moot and others. Democracy is to be saved through the education of the coming generations and the great instrumentality in the achievement of this result must be the teacher in the public schools. I have no fear, therefore, that a governor who has accomplished for public education what Governor Whitman has achieved, will be willing to retire from the office until he has accomplished the one great remaining step so vital to the successful administration of our vast school system,—the

establishment of a salary schedule for the normal institutions of the State which will enable those charged with the administration of such schools to select for the faculties of these normal schools the best-trained and the most successful teachers that may be found anywhere in our country.

ADDRESS

ARTHUR V. FAGAN

President of the Class of 1917

Mr. President, and Members of the Local Board of Managers:

On behalf of the class of 1917, it is my pleasant duty and privilege to present to the school at this time a gift in token of our appreciation of the advantages we have enjoyed here. In doing this, it has seemed to us best to continue the custom initiated seven years ago of placing an art glass window in our assembly hall. Each window is one of a series designed not only to beautify the hall but also to show something of the history of art, architecture and historic ornament. The window on the left, presented by the class of 1911, shows Greek architecture, that of 1912 is Egyptian, 1915, is Roman; of those on the right, 1913 is Moorish, 1914 Byzantine, 1916 Romanesque. The one we have chosen is likewise Byzantine. It represents the famous cathedral of St. Mark's at Venice, which was consecrated about 1094. Only a Ruskin can describe its beauty. He says there are "a multitude of pillars and white domes clustered into a long low pyramid of colored light." In the midst of a wealth of ornament, some of which is Gothic, are "the solemn forms of angels, sceptred and robed to the feet, and leaning to each other across the gates. In the broad archivolts is a continuous chain of language and of life, and above these another range of glittering pinnacles mixed with white arches edged with scarlet flowers,—a confusion of delight, amidst which the breasts of the Greek horses are seen blazing in their breadth of golden strength, and the St. Mark's lion lifted on a blue field covered with stars."

Mr. President, it gives me great pleasure, speaking for the class of 1917, to present to you for the school this art glass window.

ADDRESS

HON. HENRY HARRISON

President of the Local Board of Managers

I congratulate the members of the class of 1917 on having completed their course in this school with credit to themselves and to the satisfaction of the faculty. I congratulate them on their good fortune in graduating this year, when we are celebrating our Fiftieth Anniversary, for they have the great and unusual honor of the presence of the Governor of our great State, the members of the State Board of Regents, the Deputy Commissioner of Public Education, and very many of our Alumni. As you look back on your life here, I am sure you will

recall with much satisfaction and pride that your class was so signally honored. You are to be congratulated also on your choice of a class motto, which is particularly appropriate at this time. "One for all—all for one," carries with it the spirit of loyalty and mutual service—two things greatly needed at this crisis in our national life. While your motto was intended to apply to your class relations, I am sure you have it in your hearts and will make a broader application of it. The fact that young men of your class promptly responded to the President's call, and placed their names on the honor roll with those who were willing to fight for the principles and ideals for which our country has always stood, is sufficient evidence that you will not limit the application of your class motto. One of the dominant motives in the lives of right thinking men to-day is that of service—service to those with whom they associate, service to the communities in which they live, service to their state and their country. This idea, which has been slowly taking root in our national life, is growing rapidly in this time of strife and danger. There is a stronger tendency to-day, than ever before, in all relations of life, toward mutual helpfulness, towards the recognition of the rights of the "other fellow." We see it in professional life, in business life, in personal relations, and I believe in political life. The great weakness in our American citizenship is that while we are tenacious of our rights, and clamor loudly for them, too many of us have failed to realize that being an American citizen involves duties and obligations as well as rights.

The members of the Class of 1917 can render no better service to their country than, as they pass along to others the results of their training in this school, by impressing upon the minds of those committed to their charge this idea of service, together with that sense of the duties and obligations of citizenship which is the basis of true loyalty and true patriotism.

The custom started by the Class of 1911, and followed by each succeeding class, of presenting a memorial window to their Alma Mater, is very gratifying to the faculty and Local Board. It is an indication of the splendid spirit that exists in this school to-day and reflects credit upon students and faculty alike.

In this hour of separation we do not feel that you are severing relations with us; you are simply passing from the student class to the ranks of the Alumni, where you will find the same loyal spirit that exists in our student body. Our Alumni are loyal. While they are absorbed in active duties of life, we know that in their hearts is a deep and abiding affection for the "Old Lady" we all love so well.

Mr. Fagan, it is my privilege and very pleasant duty, in behalf of the Local Board, to accept the gift of this beautiful window as an expression of your affection for your Alma Mater. We will always cherish it in grateful memory of the class of 1917. I assure you that as you leave us to take up new work and new duties, you carry with you the best wishes of every member of the faculty and local board for your success and happiness.

GENERAL HISTORICAL SKETCH

On the site now covered by the Brockport State Normal School in the years 1830-1836 the Baptist Missionary Convention of the State of New York erected a stone building 60x100 feet in size and four stories high. The land was given and a part of the money was contributed by Hiel Brockway in honor of whose family Brockport had been named. Mr. Brockway's gift was $1000 and six acres of land. The building cost about $20,000.00. It was intended to found a College and the building was used for this purpose for a short time, but the Convention failing to complete it, the design was abandoned. During the next few years two or three private schools were started and discontinued. In the first catalogue issued, it is stated that "in July 1841, a meeting of the citizens of Brockport was called to ascertain if it were not possible to make some use of this noble edifice. They succeeded in making a purchase of the property. Trustees were then appointed who repaired and completed the building, spending about $2000.00, and opened a school December 1, 1841." During the first term there were one hundred thirty students, four of whom are known to be living at the present time.

In February of the next year, 1842, the Brockport Collegiate Institute was incorporated by the Regents of the University of the State of New York. In the first catalogue, 1842, it was announced that "a teacher's class would be formed which would receive particular attention." This was the inception of the normal school in Brockport, if not in the State.

From the list of text-books to be used, it is learned that Webster's Dictionary was then, as now, the prescribed authority of pronunciation in the school.

On April 2, 1854, the building was burned. The next day the trustees met and voted to rebuild immediately. Additional stock was offered for sale and every effort made to secure the necessary funds. Meantime the work of rebuilding was begun and pushed forward so vigorously that the school was reopened in November, 1855, though the building was far from completed. This structure consisted of a central part, 50x75 feet, four stories high, and two wings, each 40x75 feet, three stories high. It forms part of the present Normal School, that part in which are located the offices, the reception room, the music room, the library and the museum. It cost about $25,000.

The Collegiate Institute was for years the pride of the village; it flourished with various degrees of success; it was always a good school and well conducted, but financially it rarely afforded an adequate support to its managers. In 1866 it was virtually bankrupt. Its real estate was mortgaged to the extent of $10,000.00 and there was no money to pay the mortgage. It had been sold on an execution by the sheriff, and it seemed then that the school must be abandoned, for it was useless to ask the people to lift the debt by subscription, and no other adequate means was suggested.

At this time the Legislature passed the act establishing the new Normal Schools, authorizing proposals to be received by the commission appointed for that purpose from the corporate authorities of any village, or from the Board of Trustees of any academy, for their establishment. The trustees of the Collegiate Institute at once resolved to avail themselves of this privilege, and in conjunction with the village authorities, they presented the subject to the people for their consideration. The proposition was for the village to raise by taxation a sufficient sum, about $50,000.00, to pay off the encumbrance, and to enlarge the buildings by erecting wings to the same and to present it to the State for the purposes of a Normal School.

The subject was thoroughly discussed in all its bearings, and a bitter contest raged during the entire season. The friends of the school were ardent, enthusiastic, wide-awake, and thoroughly in earnest. Under the able leadership of Professor Malcom McVicar, at that time the Principal of the School, every effort was made to convince the people of the expediency of the proposed measure. It was submitted to the taxpayers for their votes, and carried by a handsome majority.

> "If to some commons' fenceless limits strayed,
> He drives his flocks to pick the scanty blade,
> Those fenceless fields the sons of wealth divide,
> And even the bare-worn common is denied."

To the average High School student of to-day, Goldsmith's complaint in behalf of the poor villagers, whom he considered cruelly wronged by the law compelling the sale of common grazing-grounds, voices a remote and shadowy grievance; yet not much more than fifty years ago, that very grievance was rankling in the hearts of the citizens of Brockport. Professor Lennon loved to tell how, when the campus was first taken over as state property, thriftily inclined Brockporters drove their cows there to pasture, considering it common grazing-ground, for, they argued, the State owns the Campus; we constitute the State; therefore, we own the Campus. The only objection to this beautifully logical conclusion was, that in accordance with early Victorian standards of female behaviour, the "young ladies" did so quake and tremble at sight of these ferocious bovine monsters that they preferred to forego the privileges of the Higher Education, rather than walk past the cows; so that on almost any school day morning, Professor Lennon might have been seen rescuing damsels in distress; and the thrifty villagers, on being asked to remove the offending cattle, declined; in fact, they consented to take them away only after lawsuits had been held, and some of the cows impounded. Times do change. To-day, from April till November, the campus is infested with fierce fiery monsters, puffing fire and smoke; yet there is not one single case recorded, where a young lady's education has been interrupted by reason of her terror of the ferocious Ford.

Two additional wings were erected, each 50x80 feet, with three stories and a basement. In one of these is now the science depart-

ment and in the other is the drawing-room. The entire cost of the property to the village was $50,000. When it was given to the State, it was valued by the State engineer at $106,000.

The new south wing was used entirely for normal school work. On the first floor were five classrooms; on the second three, and three other rooms, designed respectively for apparatus, a museum and a chemical laboratory. There was, however, virtually no apparatus, either chemical or physical, and no collection. The third floor was undivided and was used as a study room, a classroom and a chapel. In the corresponding wing on the north, the training school occupied the basement and first floor; the academic department the second and third floors.

Few changes were necessary to adapt the old building to the new requirements. An office was fitted up where the Board room now is. Cloak rooms for the women of the faculty and for the normal students occupied the space now devoted to the music room. A narrow hall was opened through the central portion. The space on the east of this is now used as a reception room and Board room; that on the west was divided into two rooms—the south one, after a time, used as a society room by Gamma Sigma, the other for the same purpose by Arethusa. Professor William J. Milne had rooms where the present offices are; and Professor Burlingame, the rooms on the opposite side of the hall. Later Professor McLean and his family occupied all these rooms. All other portions of the building remained unchanged.

Originally all the stairways were of the spiral type. Four or five years after the opening of the Normal School these were replaced by straight flights with a landing in the middle. At first the entire building was heated by coal stoves, of which there were more than one hundred in use. In 1881 these were replaced by steam. The property was turned over to the State March 20, 1867, and Normal work was begun in the following April.

For several years the desirability of a new assembly room and a new training school had been recognized, but it was not until 1888 that definite plans were adopted and ground broken for a new building adjoining the north wing. This was completed in 1889. It contained an assembly hall, now the gymnasium, the training school and several classrooms, together with the necessary cloak rooms. The completion of this building was followed by radical changes. The old chapel was cut up into society and music rooms. A large chemical laboratory was fitted up on the first floor of the south wing, and the Philaletheans were given a society room. The north wing was fitted up as it is to-day. The old cloak rooms were converted into a reading room. All classes except those in science had rooms in the north end of the building.

In 1897 an appropriation was made and plans drawn for a gymnasium to be located south of the science department. This was abandoned and in 1900 the corner stone of the east building was laid and in 1902 the edifice was completed. This provided ample accom-

modation for the training school, together with a play room, a domestic science department and a large assembly hall.

In the meantime the State had ordered the dormitories closed, leaving a large amount of space, which it was decided to use for a library and other much needed rooms. In 1903 the library and Gamma Sigma rooms were removed to temporary quarters and a fine corridor constructed extending the whole length of the original building. The offices were enlarged and room obtained for a geographical laboratory. Two years later the second and third floors were remodeled. The library occupies the entire central part of the building, 50x75 feet, and the height of the second and third stories, the third floor having been removed. South of the library is a large museum; and north of it, a teachers' reading room and a seminar room. Above these are the Gamma Sigma and Philalethean society rooms. The rooms vacated by the intermediate department when the training school was removed to its present quarters are used for manual training, and the rooms under the gymnasium are fitted up as locker rooms, bath rooms, etc.

It only remains to state a little more specifically the changes which some parts have undergone: Four rooms have been occupied at different times as a chapel. For a short time after the opening of the Normal School, a room was used, a part of which is now the reception room. In September, 1867, the third floor of the south wing was ready for use. It was seated with double desks and the rostrum was at the west end. At Commencement the desks were replaced by wooden settees, some of which may still be seen in the gallery of the gymnasium. This was used for twenty-two years. In June 1889, the last rhetorical exercises were held here, a special program having been provided for the occasion, and the school bade farewell to a place endeared to very many. The Commencement exercises that year were held in the new hall. This was seated with opera chairs and was never used as a study hall. Thirteen years later, on the completion of the present hall, it was converted into a gymnasium.

At first the library was located in a part of the present corridor, just south of the statue of Demosthenes. It contained few volumes other than textbooks. In the early eighties a partition between it and the adjoining room was removed. The enlarged room was provided with new cases, a great improvement on the rude shelving which had been used. At this time several hundred volumes of miscellaneous books were added. This was the beginning of the present library, since which there has been a steady growth until at present there are more than fifteen thousand well selected volumes.

The museum has had a varied history. In 1869 the collection comprised about a bushel of stones, lying on the floor in one corner of the room said to be designed for a cabinet. Less than a half dozen of these were of any value—the rest were thrown out of the window. By the latter part of the seventies quite a collection had been gathered and a room on the first floor was fitted up for it. Two or three years later, this room was wanted for the library and the collection was re-

moved to a room adjoining the science lecture room. This was provided with suitable cases and here it remained for many years, gradually outgrowing its quarters. In 1906 it was placed in its present commodious room. The collection now contains more than ten thousand specimens accumulated with little expense to the State.

In the early days the classrooms were seated with wooden settees. The teacher's desk, when there was one, was of the most primitive form. The walls were bare. Every available space was utilized for blackboards. There was not a thermometer in the building, nor a picture in any part devoted to school work. And yet the school was as well equipped as most schools and much better than those from which a majority of the students had come.

LOCAL BOARD OF MANAGERS

The first Local Board, appointed by the Superintendent of Public Instruction, Hon. Victor M. Rice, consisted of the following members: Dr. M. B. Anderson, Hon. Jerome Fuller, Thomas Cornes, Henry Seymour, Augustus Brainerd, Byron E. Huntley, Daniel Holmes, Eliphalet Whitney, John A. Latta, Timothy Frye, J. Durand Decker, Joseph A. Tozier, and Elijah Chriswell. This board immediately organized and elected the following permanent officers: Jerome Fuller, President; Eliphalet Whitney, Vice President; Daniel Holmes, Secretary; and J. D. Decker, Treasurer. As originally organized the Board consisted of thirteen members. In 1871 the number was reduced by an act of the legislature to nine, and in 1872 by a like act two more were added, leaving the number eleven. Of the original members only the Secretary, Daniel Holmes remains. The service given by Mr. Holmes to the school has been most valuable. He was elected secretary of the board of trustees of the Collegiate Institute about 1854. In this capacity he served the institute and later the state normal school without any financial compensation whatever until November 1, 1899, when he was elected treasurer of the local board of managers. From this date an allowance of two hundred dollars a year was given him to pay the incidental expenses of his office as secretary and treasurer.

Following is a complete list of the members of the Local Board from the beginning, with the presidents:

PRESIDENTS OF LOCAL BOARD FROM BEGINNING

Jerome Fuller, 1867-1880
Dayton S. Morgan, 1882-1890
George H. Allen, 1891-1892
John D. Burns, 1897 March 1, 1917
Henry Harrison, March 1, 1917 to date
Eliphalet Whitney was chairman pro tem from beginning until his death

MEMBERS OF LOCAL BOARD FROM BEGINNING

Jerome Fuller, 1867-1880
Daniel Holmes, 1867 to date
J. Durand Decker, 1867-1891
Timothy Frye, 1867-1871
Henry W. Seymour, 1867-1874
Joseph A. Tozier, 1867-1894
Elijah C. Chriswell, 1867-1909
M. B. Anderson, 1867-1888
Thomas Cornes, 1867-1871
Augustus F. Brainerd, 1867-1878
Eliphalet Whitney, 1867-1900
Byron E. Huntley, 1867-1900
John A. Latta, 1867-1891
Aaron N. Braman, 1872-1883
Dayton S. Morgan, 1874-1890
George H. Allen, 1878-1892
John H. Kingsbury, 1880-1902
Edgar Benedict, 1885-1897
John D. Burns, 1888-1917
Horace Belden, 1892-1895
Thomas H. Dobson, 1892 to date
George B. Harmon, 1896-1910
Wilson H. Moore, 1897-1907
Edward Harrison, 1894-1916
Henry Harrison, 1891 to date
Henry S. Madden, 1891-1917
Alfred M. White, 1908 to date
Cuthbert P. Lane, 1917 to date
Dr. Horace J. Mann, 1917 to date
Gifford Morgan, 1917 to date
Mrs. Ida M. Gordon, 1917 to date
Mrs. Manley A. Shafer, 1917 to date

THE FACULTY

At the first meeting of the Local Board, March 22, 1867, Professon Malcom McVicar was elected Principal; Professor C. D. McLean, Mathematics; Professor Oliver Arey, Natural Sciences; Mrs. H. E. G. Arey, Preceptress, the Assistants being Miss Sarah M. Effner, Miss Lucy A. Mead and Miss Helen Roby; and in the Training School the following: Principal, not appointed; Assistant, Miss Lucena J. Grant; Object Teacher, Miss Sarah M. Haskell; Vocal Music, Miss Elizabeth S. Richmond; Drawing, Miss Martha Stark; Instrumental Music, Mrs. Fidelia Alling (later Mrs. Merritt); April 8, 1867, W. J. Milne was chosen Principal of the Academic Department and Professor of Ancient Languages, and on July 12, Miss M. J. Thompson was elected Teacher

of Primary Department; and Miss C. M. Chriswell, Teacher in Academic Department.

Following is a complete list of those who have served on the faculty of the school to the present time:

PRINCIPALS

Malcom McVicar, March 22, 1867—Dec. 23, 1867
Charles D. MacLean, Dec. 23, 1867—June, 1898
David Eugene Smith, June, 1898—June, 1901
Charles T. McFarlane, June, 1901—June, 1910
Alfred C. Thompson, June, 1910—

SCIENCE DEPARTMENT

Oliver Arey, March 22, 1867—Dec. 31, 1867
James H. Hoose, Dec. 31, 1867—July 13, 1869
William H. Lennon, Sept, 15, 1869—June, 1911. (Died March 8, 1913)
Charles O. Beaman, Sept. 1911—

MATHEMATICS

Charles D. MacLean, March 22, 1867—Dec. 23, 1867
When he was appointed to the principalship of the school in place of Principal McVicar, resigned.
Herman G. Burlingame, August 11, 1868—Feb. 19, 1891.
(This is the date of Professor Burlingame's death; he had leave of absence for some time before his death).
Charles W. Smith, July 28, 1890 (temporarily)
At Professor Burlingame's death Professor Smith was elected permanently. He resigned June, 1900.
Lambert L. Jackson, June, 1900—June, 1906
(During 1903-4 Professor Jackson had leave of absence when Mr. A. R. Taylor supplied his place).
William L. Vosburgh, June, 1906—Jan. 1913
Leon D. Taggart, Feb. 1913—June, 1913
Henry J. Lathrop, Sept. 1913—

ANCIENT LANGUAGES

William J. Milne, April 8, 1867—Sept. 4, 1871
(Also Principal of Academic Department).
Francis B. Palmer, Sept. 4, 1871—1878
(Transferred from principalship of training department).
J. F. Forbes, Nov. 4, 1878—June, 1885
Charles D. Seely, August 27, 1885—Died, May 22, 1915
Sherman M. Smith, June, 1915—

PRECEPTRESS

Mrs. H. E. G. Arey, March 22, 1867—April 15, 1868
(Teacher of Modern Languages and Composition).

Mrs. W. C. Sylla, April 15, 1868—Jan. 16, 1880
Miss Mary P. Rhoades, June 16, 1880—June, 1911

ASSISTANT IN MATHEMATICS

Miss Helen Roby, March 22, 1867—Sept. 4. 1871
Miss Jane E. Lowery, Sept. 4, 1871—Sept. 7, 1903
(Also assistant in Latin)
Miss Mary Lilias Richardson, Sept. 1903—June, 1904
Louise Glennie, September, 1904—September, 1905
when she was transferred to the position of assistant in English.
Frances L. W. Stiles, April 1, 1904—September, 1907
(Miss Stiles was transferred to this position from the training school which she entered as a teacher, April 1, 1904). Also history.
Mary F. Coble, September, 1907—June, 1909
Latin and history only, mathematics dropped
Adelaide Lewis, September, 1912—
German and mathematics. French dropped.
Ruth K. Todd, September, 1909-1912.
Latin and history. (Transferred from training school September, 1906).

TEACHERS OF GRAMMAR AND ENGLISH

Lucy A. Mead, March 22, 1867—Sept. 29, 1868
C. Minerva Chriswell, October 26, 1868—November 20, 1898
Lucia E. Wood, 1898—September, 1900.
Emma Louise Reed, September, 1900—During year '01-'02
Bertha Brown, During year 1901-2—September 1904
Luella Townley, Sept. 1904—Sept. 1905
Louise Glennie, September, 1905—September, 1908
(Miss Glennie was transferred to this position from the department of Mathematics and Latin).
Alletta C. Edwards, September, 1908—
Claire Williams, September, 1911—
In place of Miss Edwards promoted.
Elizabeth M. Osborne, September, 1916—
Assistant English and Mathematics

MUSIC, INSTRUMENTAL

Mrs. F. C. Alling, March 23, 1867-1892

INSTRUMENTAL MUSIC AND FRENCH

Elizabeth B. Allen, June, 1894—June, 1905

FRENCH AND ASSISTANT GERMAN TEACHER

Alice Sinclair, September, 1905—April, 1906
Ruth E. Russam, April, 1906—June, 1909
Adelaide Lewis, September, 1909—June, 1912
French dropped and mathematics added

FRENCH AND LATIN

Helen F. Smith, September, 1912—June, 1917
Katherine M. Rowley, September, 1917—

GERMAN AND HISTORY

Flora C. Willsea, November 13, 1877—September, 1912
Elizabeth Briggs, September, 1912—
Transferred from Training School, Grade 6

SECRETARY AND LIBRARIAN

S. Janette Reynolds, 1892—
Miss Reynolds was Secretary only until 1894, when she was appointed assistant Librarian also. In 1900 she gave up the position of secretary to take that of librarian and teacher of library science.

SECRETARY

Helen E. Kirby, 1900—January, 1903
Sarah L. Turner, January, 1903—June, 1903
Helen E. Kirby, reappointed, June, 1903—1911
Sarah A. Wygant, 1911-1912
Helen I. Mercer, September, 1912—

METHOD DEPARTMENT

Miss M. J. Thompson, March 28, 1867—June, 1894
Mrs. Sara D. Jenkins, June, 1894—June, 1895

DRAWING DEPARTMENT

Martha Stark, March 22, 1867 probably to Sept. 1868
Belle Randall, September 29, 1868—September 15, 1869
Fannie C. Barnett, September 15, 1869—August 27, 1885
Mary C. Norse, August 27, 1885—February 2, 1886
Alice M. Atwater, February 2, 1886—September, 1888.
Emiline A. Dunn, September 24, 1888—July 28, 1890
Miss Isabel Gilmore acted temporarily as teacher of drawing during the latter part of Miss Dunn's term, as Miss Dunn had leave of absence on account of health.
Bertha H. Coleman, 1890—1904
Miss Emma L. Randlett took Miss Coleman's place during the school year, '92-'93 during her leave of absence for study in Europe.
Elizabeth F. Palmer, 1904—June, 1910
Jean Corser, June, 1910—1912
May E. Marsden, March, 1912—1917
Alice Elois Yale, September, 1917

READING AND ELOCUTION

Sarah L. Kinne, February 21, 1868
(We have no means of knowing how long Miss Kinne held

this position; probably a few months). Miss Elizabeth Richmond of the Music Department took charge of this department with her own until the appointment of Clara J. Brown in 1890.

Clara J. Brown, August 8, 1890—June, 1892
(Also Assistant to the Preceptress).

Fanchon W. Smith, June, 1892—June, 1893

L. May Nash, June, 1893—June, 1900

Claire M. DeLano, June, 1900—June, 1903

Ethelwyn Drew, June, 1901—June, 1903
Miss Edith Haddock took Miss Drew's position during a part of this time as Miss Drew had leave of absence on account of her health.

Minnie B. Bradford, June, 1903—June, 1904

Ermina Tucker, June, 1904—June, 1910

Mildred A. Smith, September, 1910—1912

Gladys E. Leonard, September, 1912

VOCAL MUSIC DEPARTMENT

Elizabeth S. Richmond, March 23, 1867—June, 1901
(During most of this time Miss Richmond also had charge of the reading and elocution).

Mrs. Harriet B. DeRevere, September, 1901—September, 1902

Edith V. Sharpe, September, 1902—September, 1908

Effie W. Wilson, September, 1908—June, 1909

Caroline E. Blodgett, September, 1909—June, 1912

Lillian A. Cummings, September, 1912—June, 1917

Marion E. Hebbard, September, 1917—

SCIENCE ASSISTANT

Sarah M. Effner, March 22, 1867—June, 1896
Miss Effner also taught history and later French. Upon Miss Effner's resignation her work was divided up among the other teachers, except the French which was dropped from the course until the appointment of Miss Allen.

Alice L. Lennon, June, 1896—June, 1904
Miss Lennon was employed as assistant in Natural Science and English Literature; afterward science assistant alone.
Lloyd B. Tenny took Miss Lennon's place during her leave of absence (1900-01) while she was taking advanced work at Cornell University.

Hannah V. Harding, September, 1904—September, 1905
Miss Harding was then transferred to the Training Department which she left March, 1909

Anna I. Pope, June, 1905—June, 1907

Lois B. White, June, 1907—June, 1909

Nina M. Gage, September, 1909—February, 1913

Bertha M. Kelsey, February, 1913—June, 1917
Ellen F. Watson, September, 1917

PHYSICAL CULTURE AND MANUAL TRAINING

Charles R. Bostwick, September, 1903—June, 1906
In 1904 Manual Training was introduced
Fred A. Belland, September, 1906—June, 1914
Herbert G. Salisbury, September, 1914—

ACADEMIC DEPARTMENT

MATHEMATICS AND COMMERCIAL DEPARTMENT

C. B. Fairchild, 1869—September, 1871
James Knox, September, 1871—February 3, 1873
Truman E. Burlingame, February 3, 1873—April, 1882
Henry E. Pease, April, 1882—June, 1882
(A temporary appointment)
Robert Simpson, Jr., September, 1882—June, 1884
(Also Principal of the Academic Department)
Arthur A. Tooley, June, 1884—June, 1903
(Also Principal of the Academic Department and later Physical culture for men)

PENMANSHIP—ACADEMIC DEPARTMENT

R. J. Gordon, June 29, 1868 until 1871 or 1872.
During a large part of this time this was included in the mathematical and commercial department.
When the high school took the place of the academy, Miss Elizabeth F. Palmer of the drawing department was given this subject.

FIRST ASSISTANT—ACADEMIC DEPARTMENT

Eliza J. Gates, January 7, 1871—November 6, 1871
Miss E. M. Jonson, November 6, 1871—November 13, 1877
Flora C. Willsea, November 13, 1877
Also teacher of German; afterward history in the normal department.

TRAINING DEPARTMENT

Dr. Francis B. Palmer, August 1, 1868—September 4, 1871
Principal of the Training Department
Sara A. Saunders, June 1895—September, 1911
Superintendent of the Training Department
Charles D. Cooper, September, 1911—
Superintendent of the Training Department
Lucena J. Grant, March 22, 1867—April 10, 1868
Assistant

Sarah M. Haskell, March 22, 1867—January 4, 1869
Object teacher

Miss M. J. Thompson, July 12, 1867—June, 1894
Head teacher of Primary Department until July 2, 1874 when she was appointed teacher of Methods and Critic in the Primary Department.

Clara Roby, April 10, 1868—July 2, 1874
Critic and Principal Primary Department in place of Miss Grant, resigned.

Mrs. Mary A. Cady, January 4, 1869—June, 1894
Critic and object teacher in place of Miss Haskell. July 28, 1873, she was promoted to the position of Critic and Teacher of Methods July, 1881, made Principal of the Intermediate Department.

Nellie L. Jones, September 4, 1871—July 28, 1873
Critic and Method teacher

Kate S. Brennan, November 6, 1871—July 28, 1873

CRITIC PRIMARY DEPARTMENT

Alice E. Braman, July 28, 1873—August 6, 1885
Critic, Primary Department in place of Miss Brennan resigned. July 27, 1873, Miss Brennan was promoted to the Principalship of the Primary Department.

Harriett Gillett, July 28, 1873—June, 1881
Critic in intermediate department in place of Mrs. Cady promoted.
July 2, 1874, Miss Gillett was promoted to Principalship of intermediate department in place of Miss Clara Roby, resigned

Stella Harris, July 27, 1874—June, 1881
Critic in Primary Department in place of Miss Braman promoted July, 1880, to Mrs. Cady's place as critic in intermediate department.

Mrs. R. A. Palmer, July 6, 1880
Left some time during same year. Critic in Primary Department in place of Miss Harris, promoted. After she left other Critics took her work for the rest of the year.

Mrs. Stella M. Cottrell (Miss Stella Harris) July 10, 1883—August 11, 1885
Reappointed critic in primary August 6, 1885, promoted to principalship of primary

Mrs. Louise C. Williams, August 6, 1885—June, 1900
Critic in Primary Department in place of Mrs. Cottrell, promoted. July 6th, 1891 promoted Principal of Primary Department.

Ellen F. Mason, August 21, 1886—June, 1891
Principal of Primary Department

L. Virginia Chappell, July 6, 1891—June, 1892
Critic in primary department

Josephine Twitchell, June, 1892—June, 1895
Critic in primary department
C. Leora Read, June, 1894—June, 1897
Principal Intermediate Department in Mrs. Cady's place
Mary O. White, June, 1881—June, 1902
Appointed assistant in Intermediate. June, 1897 appointed Principal of Intermediate.
Fannie L. Avery, June, 1895—June, 1904
Critic of Primary Department, June, 1902, Critic in grade three and four.
Eliza P. Knowles, June, 1897—Dec. 1906
Critic in intermediate department, June, 1902, Critic in grades seven and eight
Marion S. Coan, June, 1902—April 1, 1904
Ninth grade in High School.
Margery B. Loughran, June, 1900—June, 1903
Fifth and sixth grades
Virgilia Schmelz, June, 1900—April, 1904
First and second grades
Anna T. Bridgman, June, 1903—June, 1904
Fifth and Sixth grades
Mary F. Harrison, June, 1903—June, 1905
Grades, 9, 10, 11 in High School
Florence Gilliland, June, 1904—June, 1908
Grades 3 and 4
Ethelind Clapp, April, 1904—Spring of 1906
First and second grades
Martha Burnett, June, 1904—June, 1906
Fifth and Sixth Grades
Anna I. Pope, June, 1904—June, 1907
Critic and model teacher, High School, 1905, transferred to assistant in science department
Alice Sinclair, June, 1904—April, 1906
Critic and model teacher in High School. September, 1906, French and assistant German teacher
Frances L. W. Stiles, April 1, 1904—June, 1907
Critic and Model teacher in high school. Assistant in Latin and Mathematics. Sept. 1906

EIGHTH GRADE

Ruth K. Todd, June, 1906—1909
Transferred to High School Department
Catherine Cavanaugh, September, 1909—June, 1910
Laura T. Cooper, September, 1910—June, 1912
Mabel W. Vanderhoof, September, 1912

SEVENTH GRADE

Mabel Vanderhoof, September, 1907—June, 1912

Angeline Finney, September, 1912—1915
Edith G. Hagen, 1915—

SIXTH GRADE

Hannah V. Harding, June, 1905—March, 1909
Elizabeth Briggs, June, 1910—November, 1911
Mary C. Thomas, November, 1911—February, 1913
Gertrude J. Nichols, February, 1913—

FIFTH GRADE

Mabel Wombough, June, 1906—February, 1912
Angeline Finney, February, 1912—June, 1912
Transferred to seventh grade
Anna I. Pease, September, 1912—May, 1914
Mary V. Rowley, September, 1914

FOURTH GRADE

Elta Loomis, January, 1908—June, 1908
Florence Blades, September, 1908—June, 1910
Transferred to sixth grade September, 1909
Eleanor B. Forman, September, 1909—June, 1910
Grace Strowger, September, 1910—April, 1912
Sabra M. Hayden, April, 1912—June, 1914
Ada E. Jones, September, 1914—June, 1916
Ora M. VanSlyke, September, 1916

THIRD GRADE

Lucy N. Tomkins, September, 1908—November, 1911
Amelia Wensel, November, 1911

SECOND GRADE

Jane A. Barnard, January, 1908—June, 1909
Second grade, domestic science and art. After June, 1908, only domestic science and art
Lillian L. Crafts, June, 1908,—June, 1910
May A. Williams, September, 1910—

FIRST GRADE

Amy F. Arey, June, 1906—June, 1910
Adelaide Crim, September, 1910—November, 1911
Lucy N. Tomkins, November, 1911—June, 1912
Transferred from third grade
Grace L. Neff, September, 1912

DOMESTIC SCIENCE AND ART

Jane A. Barnard, June, 1908—June, 1909
Margaret Barnard, September, 1909—June, 1910
Ida C. Wadsworth, September, 1910—November, 1912
Hilda Smith, November, 1912—June, 1917
Wilhelmine A. Lawton, September, 1917—

NUMBER OF GRADUATES

Since 1867, when this institution became a State Normal School, from the Normal Department there have been graduated 2086, from the old academic department 228, from the High School department since 1905, 183 (June 1917). Many of the graduates have attained eminent success, serving as principals, school commissioners, and city superintendents. Several are now district superintendents. Others have become distinguished in the ministry, law, medicine, engineering, journalism, and other professions. The alumni have been represented in the State legislature, and in diplomatic and other governmental positions. During its history the institution has contributed to the education of many more than its regular graduates.

The school has furnished to other normal schools of the State a large number of teachers. Dr. McVicar, the first Principal, assumed a similar position at the Potsdam Normal School; Dr. William J. Milne, the first Professor of Ancient Languages, was transferred to the Principalship of the Geneseo Normal School, and later to that of the Albany Normal College; Dr. John M. Milne, a student of this school of the class of 1871, became Principal of the Geneseo Normal School; Dr. F. D. Palmer, Professor of Ancient Languages and Vice-Principal, was made Principal of the Fredonia Normal School; Professor James H. Hoose, Professor of Natural Sciences, became Principal of the Cortland Normal School; Frank S. Capen, of the class of 1864, became Principal of the New Paltz Normal School; James M. Milne, of the class of 1872, became Principal of the Oneonta Normal School; Miss Helen Roby, Teacher of Mathematics, became preceptress at the Geneseo Normal School; Miss Lucy A. Mead, one of the first Assistants, assumed a similar position in Potsdam Normal School; Miss Gloria Bennett, of the class of 1872, became a teacher in the Geneseo Normal School; Andrew Y. Freeman, of the class of 1873, became Principal of the Training Department in the Fredonia Normal School; Miss Thankful M. Knight, of the class of 1875, became preceptress in the Plattsburg Normal School; Miss Jessie E. Hillman, of the class of 1878, became Principal of the Musical Department of the Fredonia Normal School; William C. Chriswell, class of 1892, became a teacher in the Potsdam Normal School; and Miss Mary E. Wilcox, class of 1897, became a teacher in the Geneseo Normal School. Probably there are others whose names are not recorded.

In common with the other normal schools of the state this normal school has a fine record of service. The class which the school graduated in June, 1914, was the largest the school has graduated in its entire history, which indicates an increasing usefulness to the State.

ALUMNI

CLASS 1868

Classical

Davis, Harriet E. (Mrs. Clark Veazie) Brockport, N. Y.
Fisk, Susan R. (Mrs. Briggs) Allegan, Mich.
Fisk, C. Louise, (Mrs. Geo. Williams) 100 Magee St., Rochester, N. Y.

Advanced English

*Graves, Sophia A., (Mrs. Merrill)

ACADEMIC

Musical

Kniffen, Hattie E., Brockport, N. Y.

CLASS 1869

Classical

Olds, George D., Amherst, Mass.

Advanced English

Allen, Henrietta M., (Mrs. John Kite) Burchard, Nebraska
Gillette, Harriet L. (Mrs. H. W. Seymour) Sault St. Marie, Mich.
Miller, Jennie V., (Mrs. Walter Pettengill) 43 Beverly St. Rochester, N. Y.
Silliman, C. Herbert, 42 Broadway, New York, N. Y.

Elementary English

Bennet, Coralin (Mrs. C. B. Cameron) Brawley, Calif.

ACADEMIC

Classical

Hunt, Eben W., Syracuse, Nebraska

Advanced English

Colby, Cassius W., Culdesac, Idaho.

CLASS 1870

Classical

Deyo, Martin L., Binghamton, N. Y.
Fairchild, Charles B., 752 Greene Ave., Brooklyn, N. Y.
*Frye, Minnie A.
*Lowery, Jane E.
Shear, Mina L. unknown
Spink, Esther L. (Mrs. Taylor) Sheridan, N. Y.
Sybrandt, William H., 101 Hoosick St., Troy, N. Y.
White, James W., 818 Herrick St., Elmira, N. Y.
Wood, Francelia P. (Mrs. P. F. Burtch) Morrison, Ill.

Advanced English

Allen, Maria L. (Mrs. Edson Hoyt) Mears, Mich.
*Ferguson, Imogene P.
*Newcomb, Ruth E.

Richmond, Frances A., Brockport, N. Y.
Smith, Emma J. (Mrs. Holbrook) Appleton, Wis.
*Warner, Emma L.
Wilbur, Stephen D., Binghamton, N. Y.
Winslow, Louise A., Brockport, N. Y.

ACADEMIC

Classical

Adams, Edward L., Am. Consulate, Dublin, Ireland
Barrier, Fannie A. (Mrs. Williams) 4003 St. Lawrence Ave., Chicago, Ill.

Course Preparatory for College

Raymond, George H., 420 Ashland Ave., Buffalo, N. Y.

Musical

Bigelow, Rosalie M. Unknown
*Tenny, Avis L.
Widener, Bertha C. (Mrs. Frank Bottume) 1383 Fitzhugh St., Rochester, N. Y.

CLASS 1871

Classical

*Burns, John D.
Castle, Catherine M., Medina, N. Y.
Chriswell, Emma J., Brockport, N. Y.
*Cunningham, Chas.
*Fuller, Delia A.
*Goff, Frank M.
Goodrich, Ida L. (Mrs. Wm. Clark) Clarkson, N. Y.
*Harmon, Hattie
*Knox, James
*Milne, John M.
Osborne, A. Judson, Binghamton, N. Y.
Prudden, Mary G. (Mrs. Curtis) Meigs St., Rochester, N. Y.
*Quinby, George F.
Sylvester, Lizzie B., Cox Bldg., Rochester, N. Y.
*Taylor, Kittie
*Yoemans, George F.

Advanced English

*Kirby, Harriet A.
*Smith, Cora A.

Elementary English

Barrier, Ella B., 1925-13th St., N. W., Washington, D. C.
Hicks, Frances A. (Mrs. F. A. Tabor) Melvia St. Berkeley, Cal.

ACADEMIC

Classical

Campbell, John P., Baltimore, Md.

Musical

Babcock, Mate M. (Mrs. Wilson) St. Joseph, Mich.
Davis, Anna A. (Mrs. Richards) 344 Troupe St., Rochester, N. Y.
Farwell, Sue S. (Mrs. R. J. Milliman) Holley, N. Y.
*Hicks, Blanche
*Shepard, Sarah L.

CLASS 1872

Classical

*Adams, Adelbert A.
Bassett, Flora M. (Mrs. James Jaynes) Norwich, N. Y.
*Byrns, Julia
Fuller, Jennie S. (Mrs. E. L. Vincent) Maine, Broome Co., N. Y.
*Goodell, William
*Hamlin, Charles F.
*Hayes, Amelia E.
*Hill, Fitz James
Minot, Jonas, Beresford, S. D.
*Norton, Candace H.
*Reynolds, Ettie Clark
Smith, Charles G., care Field & Leiter, Chicago, Ill.
Warren, Edwin L., Lyons, N. Y.

Advanced English

*Chappell, Delia A.
*Miner, Ida V.
Pierce, Delclutha, Rochester, N. Y.
*Quinby, Frances T.

Elementary English

*Bolard, Sophia

ACADEMIC

Advanced English

Fuller, Alice J., Brockport, N. Y.

Musical

*Aylesworth, Franc A. (Mrs. Sawyer)
Ven Derbeck, Helen E. (Mrs. W. C. McNall) Albion, N. Y.

CLASS 1873

Classical

*Bagley, Henric S.
Bosworth, Inez, Pouch A. Rochester, Minn.
Braman, Alice E. (Mrs. F. S. Cale) Miles City, Montana
Brayton, Waity E., Geneva, N. Y.
*Coney, Emogene M.
Dresser, Lucy W., Spencerport, N. Y.
Farwell, Susan S. (Mrs. R. J. Milliman) Holley, N. Y.
Freeman, Andrew Y., Fredonia, N. Y.
*Gallup, Madison, O.
Milliman, Henry C., Addison, N. Y.
Reynolds, S. Janette, Brockport,
*Smith, Fannie M.
Tunstall, Alida (Mrs. J. A. Walker, 2300 Dexter S., Denver, Colo.
*VanBuren, Clara A.
White, Charles G., Canandaigua, N. Y.

Advanced English

Allen, Louise E. (Mrs. T. Brown) Brockport, N. Y.
*Clark, Ella M.
*Fulton, Susan M.
*Hall, Emma Wendell
*Richardson, Fannie L.

Classical

Willsea, Flora C., Brockport, N. Y.
Harrison, Henry, Brockport, N. Y.

Musical

*Baker, Kittie L.
Cunningham, Adeline T. (Mrs. James Arnold) 721 University Ave., Rochester, N. Y.
Vandevere, Ella J. (Mrs. Hodges) 112 Pearl St., Denver, Colo.
Weiler, Sophia E. (Mrs. Teft) Unknown
Willsea, Flora C., Brockport, N. Y.

CLASS 1874

Classical

*Allen, Susan L.
Bradley, Mary E. (Mrs. H. S. Bagley) Chestnut St., Rochester, N. Y.
Farwell, Florence D. (Mrs. H. C. Milliman) Addison, N. Y.
Hopper, Mabel (Mrs. F. G. Slocum) 58 Brighton Ave., Rochester, N. Y.
*Hunt, Elizabeth P.
Lockwood, Bessie E. (Mrs. Peacock) Lincoln, N. Y.
McCaw, Mary A. (Mrs. R. C. Reed) Fair Haven, Vt.
Newton, Marion J. (Mrs. McLean) 120-11th St., S. E., Washington, D. C.
*Rexford, Cynthia L.
Sackett, Julia E. (Mrs. A. A. Wheeler) Holley, N. Y.
Selden, John H. Unknown
Smith, Chas. W., Holley, N. Y.
*Terry, Emma C.
Warboys, John W., Kenwood, Samona Co., Cal.

Advanced English

*Croft, Marion E.
Cummings, Kittie E. (Mrs. D. D. Cook) care Miner Paddock, Providence, R. I.
Cummings, Nellie B. Unknown
Glidden, Frances A. (Mrs. D'Olier) 326 Parsells Ave., Rochester, N. Y.
Hanna, Delphine, Oberlin, Ohio
Harris, Stella M.(Mrs. A. T. Wells) Brockport, N. Y.
*Wyckoff, LaVerne B.

ACADEMIC

Classical

Silliman, Willis A., Seattle, Wash.

Course Preparatory for College

Slocum, G. Fort, 58 Brighton Ave., Rochester, N. Y.

CLASS 1875

Classical

Brown, Eliza D., Brockport, N. Y.
*Birdsall, Mary E.
*Crawford, Josephine E.
*Glidden, Chas. H.,
*Knight, Thankful M.
Miller, Miner F., 1131 Washington St., Denver, Colo.

Spickerman, Ella M. (Mrs. Horace Farwell) Holley, N. Y.
Stevens, Frederick H., LaGrange, Ill.
*Wadsworth, Anna E.

Advanced English

*Beach, Frederic E.
*Clymo, Mary E.
Leahy, Amelia L., 12 Clarendon St., Rochester, N. Y.
Whiting, Marie Antionette (Mrs. Henry Brigham) 322 Jefferson Ave., Brooklyn, N. Y.
*Wadsworth, Harriett

ACADEMIC

Classical

Raymond, Flora, 201-2nd St., N. E., Washington, D. C.

Advanced English

Benjamin, Harriett F. (Mrs. Wm. Chappell) 29 Madison Ave., Baltimore, Md.

Course Preparatory for College

Simpson, Wm. W., 65 S. Clinton St., Albion, N. Y.

Musical

Braman, Mary E. (Mrs. Starkweather) Edgewater, Col.
Brown, May (Mrs. Holmes) Unknown
*Browne, Della C. (Mrs. M. B. Sweeting)
Cary, Jennie A. (Mrs. Anson Hutton) Albion, N. Y.
Dealy, Minnie A. (Mrs. Geo. B. Harmon) Brockport, N. Y.
Randall, Augusta J. (Mrs. Northrup) Morton, N. Y.
*Way, Alice C.

CLASS 1876

Classical

*Boss, Charles E.
Cunningham, Adeline T. (Mrs. J. Arnold) 721 University Ave., Rochester, N. Y.
*Clark, Florence A.
Forbes, William O., 1007 E. Marion St., Seattle, Wash.
*Hunt, James M.
Holden, Charles H., Mamaroneck, N. Y.
*Isbell, Hervey
*Knowles, Eliza P.
Lyons, Edward P., 46 Cedar St., New York, N. Y.
Robbins, Frances O. (Mrs. P. H. Hanlan) Albion, N. Y.
*Smith, Lowell C.
Sheldon, Charles B., Westfield, N. Y.
Squires, M. Anna (Mrs. Irving Crandall) Kendall, N. Y.
*Van Cruyningham, Daniel

Advanced English

*Bogen, Charlotte C.
Brainerd, Emily F. (Mrs. Abercrombie) Worcester, Mass.
*Cogswell, Etta M.
*Converse, Annie L.
Flower, May (Mrs. Frank Stevens) Redfield, S. Dak.
Halpin, Bridget T., Lyons, N. Y.

Lisk, Clara A. (Mrs. S. Mahoney) 4511 East Lake, Harriet Blvd., Minneapolis, Minn.
Reed, Ella F., Bay View, Mich.
Remington, Janet, 11 Rervoir Ave., Rochester, N. Y.
Spickerman, Emma L. (Mrs. C. H. Chase) 33 Gale St., Malden, Mass.
*Scott, Sara A.
Sawyer, Phebe J. (Mrs. F. E. Stewart) R. F. D., Hudson, Mich.
Tucker, James W., Kendall, N. Y.
*Welsh, Margaret T.
*White, Clara S.
White, Jessie, Brockport, N. Y.

ACADEMIC

Classical

Dunham, Florence A., Brawley, Cal.
Stanley, Jennie B. (Mrs. T. M. Hodgman) 476 Ashland Ave., St. Paul, Mich.

Musical

Holt, Annie M. (Mrs. Geo. Colby) Spencerport, N. Y.
Peck, Nellie (Mrs. R. C. Burdick) Phelps, N. Y.
*Smith, C. Lillian
*White, Clara S.

CLASS 1877

Classical

Braman, Mary E. (Mrs. Mary Starkweather) Edgewater, Col.
Bronk, A. Isabella, Swarthmore College, Swarthmore, Pa.
*East, Frederick
Field, Caroline E. (Mrs. Caroline Williams) 2102 E. Madison St., Seattle, Mich.
Hawthorn, Mary J. Unknown
*Palmer, Clara I.
Smith, Clara E. (Mrs. J. D. Burns) Barrington St., Rochester, N. Y.

Advanced English

Archer, Adelaide G., Clifton Springs, N. Y.
Bush, Marie Alice (Mrs. Charles Stiles) 16 DeKay St., West Brighton, N. Y.
Henderson, Emma, LeRoy, N. Y.
*Lewis, Florence J.
Loomis, Edwin C., Perrysville, Ind.

ACADEMIC

Classical

*Cady, Harriett L.
Chappell, Wm. J., 929 Madison Ave., Baltimore, Md.

Musical

Coy, Hettie E. (Mrs. Allis) Holley, N. Y.
Norton, Alida P., Alabama, N. Y.

CLASS 1878

Classical

Allen, Emily E. (Mrs. Ferguson) Charlotte, N. Y.

Blackstock, Frances J. (Mrs. Abell) Tombstone, Ariz.
*Barstow, Carrie F.
Cook, Cora A. (Mrs. Stevens) Fitzgerald, Ga.
Clark, M. Evelyn (Mrs. R. J. Gordon) 200 Groveland Ave., Minneapolis Minn.
Forbes, Frederic L., Chelsea Hotel, Seattle, Wash.
Holt, William D., 5454 Greenwood Ave., Chicago, Ill.
Mallory, William A. Phelps, N. Y.
Metcalf, Jennie, Royalton, N. Y.
*Reed, Mary L.
*Stickney, Lizzie
*Spurr, Jennie
*Smith, C. Lillian

Advanced English

*Barnett, M. Louise
Billings, Mary, Albion, N. Y.
Baxter, Milton S., 46 Bly St., Rochester, N. Y.
Chadsey, Clara A. (Mrs. E. Albpeter) Albion, N. Y.
Edmonds, Carrie M. (Mrs. T. A. Caswell) LaFayette Pl., Rochester, N. Y.
Fuller, Ella C. (Mrs. G. S. Hobbie) Lewiston, N. Y.
Loomis, Abbie (Mrs. Chapin) Ogdensburg, N. Y.
Sullivan, Kate (Mrs. Gilbert) Warren, Pa.
*Spaulding, Kate L.
White, Mary O., Brockport, N. Y.

Elementary English

*Dobson, Belle G.

ACADEMIC

Classical

*Dunning, Minnie H.
Jones, Harry O. care F. H. Myer, SanFrancisco, Cal.
Olds, Minnie L. (Mrs. Hobbie) Holley, N. Y.
Webster, J. Willard, Spencerport, N. Y.

Advanced English

*Thomas, Benjamin F.

Musical

*Benedict, Fern M.
*Dunning, Minnie H.
Hillman, Jessie E., Fredonia, N. Y.
Sylla, C. Louise (Mrs. Allison) Unknown

CLASS 1879

Classical

Beale, Mary E. 159 Somerset St., Plainfield, N. J.
Clark, Lilly B. (Mrs. J. E. Case) South Acton, Mass.
Crossett, Loyd B. Kinmundy, Ill.
Harris, Josephine M. (Mrs. M. B. Reed) Brockport, N. Y.
Harvey, Florence M. (Mrs. L. H. Michel) Unknown
*Marsh, Sarah L.
Mason, Sarah C., 1626 North Richmond St., Chicago, Ill.
Paine, Charles M., Clarkson, N. Y.
Robinson, Emily J., 2222 Miami St., Omaha, Nebr.
*Thomas Catherine
Tooley, Arthur, Brockport, N. Y.

Advanced English

Allen, Alzora V. (Mrs. G. A. Erdle) Gowanda, N. Y.
. axter, Florus R., 926 Exchange St., Rochester, N. Y.
Bennett, Alonzo H., 937 Fairmount St., Grand Rapids, Mich.
Chatham, Frances A. (Mrs. Burt) 1151 Sunset Ave., West Seattle, Wash.
Caswell, Thomas A., 6 LaFayette Place, Rochester, N. Y.
Cooper, Elizabeth (Mrs. Wm. Royce) DeBruce, N. Y.
Fargo, Isabel V. (Mrs. Loveridge) Churchville, N. Y.
Howes, M. Cornelia (Mrs. F. L. Bates) Albion, N. Y.
Odell, Chauncey A., Spencerport, N. Y.
Odell, Viola E. (Mrs. North) Andover, Ohio
*Reese, Carrie E.
Scott, Clayton S., Shamokin, Pa.
Windust, Mary M. (Mrs. G. F. Lawton) Brockport, N. Y.

ACADEMIC

Classical

*Malone, Mary T.
*Palmer, Adelbert F.

Advanced English

Benson, Carrie E., 2 Beckley St., Rochester, N. Y.
Harris, Anna M. (Mrs. Loren Kielland) 351 Humboldt Parkway, Buffalo, N. Y.
Holmes, Florence, Bedford Hills, Westchester County, N. Y.
Kimball, William H., Brockport, N. Y.

Musical

Mead, Helen G., Somerset, N. Y.
Norton, S. Elite (Mrs. G. T. Mosley) 202 Delaware Ave., Buffalo, N. Y.

CLASS 1880

Classical

*Adams, M. Elizabeth
Boynton, Charles H., Chelsea Square, New York, N. Y.
Capron, Mary A. (Mrs. G. W. Tibbetts) Hastings, Nebr.
*Cook, Hattie A.
Chickering, Douglas, Spokane, Wash.
East, Alice (Mrs. D. H. Hurlburt) Inglewood, Calif.
Hitchcock, Wm. C., Lansing, Mich.
Marquisse, Caroline C., Belle Plain, Iowa
Manley, Edward, 4634 W. Madison St., Chicago, Ill.
*Rood, Viola A.
Spencer, Henry A., Assembly Hall, Albany, N. Y.
Titus, Emma A. (Mrs. W. S. Gidley) 34 Dorchester St., Springfield, Mass.
*Thompson, Theodora M.
Whiting, Rachel R. (Mrs. H. T. Jones) 49 North Ave., Elizabeth, N. J.

Advanced English

Allerton, Anna, 27 Mason St., Newark, N. Y.
Bennett, Clara A. (Mrs. W. H. Powell) Lewiston, N. Y.
*Carey, Hattie S.
Farley, Harriett L., Union Springs, N. Y.
Jones, M. Louise, Turin, N. Y.
Mason, Ellen F., 40 Knox Ave., Grantford, N. J.
*Miner, Willis E.

Stewart, Fannie M. (Mrs. Arthur St. Clair Howes) Albion, N. Y.
Whitney, Isabella B. (Mrs. Elmer VanSlyke) 515 W. 5th St., Fort Worth, Texas.

ACADEMIC

English Course

Files, M. Estelle, care D. S. Files, Clarkson, N. Y.

Musical

Cutter, Lily E. (Mrs. Beckwith) Brighton, N. Y.

CLASS 1881

First Term

Advanced English

*McKenzie, Emma A.
Robertson, Caroline D. (Mrs. W. Stowell) Auburn, Nebr.
Rogers, Sarah A. (Mrs. Bull) Ironton, Ohio.

CLASS 1881

Second Term

Classical

Armstrong, Lenore (Mrs. H. A. Clare) 525 Westminster Ave., Elizabeth, N. J.
*Cady, E. Adelia
Clark, Ella J. (Mrs. C. Gorton) Belmont, N. Y.
Edwards, Lillian, Holley, N. Y.
McDonald, Ronald, 1833 Monroe St., Washington, D. C.
Menzie, Herbert J., 167 Seneca Parkway, Rochester, N. Y.
Morey, Lillian E., Naples, N. Y.
Potter, Janie A. (Mrs. Blood) Albion, N. Y.
Scribner, Florence V. (Mrs. Gorsline) 184 Fulton Ave., Rochester, N. Y.
Stack, John B., 3421 14th St., N. W., Washington, D. C.
*Steele, Emily
White, Frederick A., Neighbours, Cal.

Advanced English Course

Barr, Elizabeth (Mrs. Augustus Luscher) LeRoy, N. Y.
*Casey, Catherine A.
Gates, Robert F., Brownsville, N. Y.
Irwin, Charles, 116 Rosedale St., Rochester, N. Y.
Robinson, Adelle B., 110 Academy St., Onondaga Valley, N. Y.
Robinson, Elizabeth A. (Mrs. A. G. Charlton) 2222 Miami St., Omaha, Nebr.
*Strickland, Lulu R.
Watrous, Hattie C. (Mrs. Jameson) Brook's Hall, 607 W. 116th St., New York, N. Y.

ACADEMIC DEPARTMENT

Classical

Benedict, Frederick S., 1808 Beverly Road, Brooklyn, N. Y.
*Bullis, Nettie E.

Course Preparatory for College

Sparlin, Ezra M., 162 Westminister Road, Rochester, N. Y.

Advanced English

Brown, Benjamin F., Gouverneur, N. Y.

Musical

*Bullis, Nettie E.
Griggs, Isabella N., Unknown

CLASS 1882

First Term

Classical

Flint, Harriett E., Akron, N. Y.
*Sill, Lizzie A.
Sullivan, C. Minerva. Unknown

Advanced English

Brace, Julia A. (Mrs. Crosby) Springboro, Pa.
Haynes, Etta M. (Mrs. Clayton Scott) Shamokin, Pa.
Higgins, Nellie C. (Mrs. Spring) Kendall, N. Y.

CLASS 1882

Second Term

Classical

Akeley, Lewis E., Univ, of S. Dak., Vermillion, S. Dak.
Albert, Beatrice A., Holley, N. Y.
Boynton, George E., 466 E. 18th St., Brooklyn, N. Y.
*Braman, Charley E.
*Crocker, Edwin M.
Foote, Margaret M., 14 Cortland St., Norwich, N. Y.
Forbes, Ellen (Mrs. Guthrie) Mumford, N. Y.
Jenison, Sylvia D. (Mrs. Frank Storer) 255 Arnett Bldg., Rochester, N. Y.
McPherson, Margaret L. (Mrs. Clark) 495 N. Main St., Wellsville, N. Y.
Phillips, M. Jennie (Mrs. W. B. Smith) Hulberton, N. Y.
Scott, William, University of Wisconsin, Madison, Wisc.
Storer, Frank B., 255 Arnett Bldg., Rochester, N. Y.
VanSickle, Cynthia (Mrs. Seth Cook) 20 Trafalgar Sq., Rochester, N. Y.
Willcox, Wm. R., 165 Broadway, New York City

Advanced English

Berry, Edward J., 403 W. Onondaga St., Syracuse, N. Y.
*Cole, Mary A.
Hillman, Jessie E., Fredonia, N. Y.
*McKenzie, Isabella C.
Mosher, Cora E., 1252 Second St., Milwaukee, Wis.
Perry, Amanda E. (Mrs. A. E. Wasson) West Henrietta, N. Y.
Way, Nellie E. (Mrs. G. D. Stratton) Lynbrook, N. Y.

ACADEMIC DEPARTMENT

Course Preparatory for College

Eddy, George A. T., Huntington, L. I.

Musical

Ketcham, Elta A. (Mrs. Becker) Pittsford, N. Y.

CLASS 1883

First Term

Classical

Hunt, Helen E., 237 S. Grand Ave., LosAngeles, Calif.
True, Mary E. (Mrs. Geo. Warren) North Tonawanda, N. Y.

Advanced English

*Cook, Seth
Ford, Anna J. (Mrs. E. M. Crocker) Byron, N. Y.
Huggins, A Lavenda (Mrs. Fisk Whipple) Morton, N. Y.
Pike, Minnie A. Unknown

CLASS 1883

Second Term

Classical

*Betteridge, Walter R.
Brown, Clara J., Ferry Hall, Lake Forest, Ill.
Buell, Kate E. (Mrs. Fred C. Morey) 6627 Woodlawn Ave., Chicago, Ill.
Cooley, B. Franklin, Brockport, N. Y.
Coy, Minnie F. (Mrs. Peter Webber) Middleport, N. Y.
East, Susie, Inglewood, Calif.
Gardner, Anna E., 504 E. Buffalo St., Ithaca, N. Y.
Hendee, Mabel (Mrs. George Hall) 393 Tremont St., No. Tonawanda, N. Y.
Kirby, Helen E., Seneca Falls, N. Y.
Phillips, Mary E., 23 Spring St., Gloverville, N. Y.

Advanced English

Case, Mary M. (Mrs. Tinker) Batavia, N. Y.
Clarke, Elizabeth E., 99 Putnam St., Buffalo, N. Y.
Smith, Emma (Mrs. Henry Harrison) Brockport, N. Y.

Elementary English

Bidwell, Fannie L. D. (Mrs. Jerome Egelston) 737 S. Crouse Ave., Syracuse, N. Y.

ACADEMIC DEPARTMENT

Classical

*Oliver, Robt. J.

Advanced English

Owens, Emma T. (Mrs. Julius Lester) Brockport, N. Y.

Preparatory for College

Allen, Joseph M., 45 Broadway, New York City
Comstock, Walter H., 2031 E. 72 Place Kenwood Terrace, Chicago, Ill.
*Perrigo, Eva L.

Musical

Buell, Kate E. (Mrs. F. C. Morey) 6627 Woodlawn Ave., Chicago, Ill.
Goodell, Hattie (Mrs. Ducolon) Hilton, N. Y.
*Harrison, Mary A.
Ketcham, Jennie M. (Mrs. Nelson Garwood) Groveland Station, Livingston County, N. Y.

CLASS 1884

First Term

Classical

*Chriswell, Bessie A.
*Squires, Hattie E.

Advanced English

*Owen, Flora J.
Shipway, Sarah W., Cherry Valley, N. Y.

CLASS 1884

Second Term

Classical

Beals, Carrie L. (Mrs. K. F. Cookingham) Ellenville, N. Y.
Blanchard, Ruth (Mrs. B. E. Williams) Albion, N. Y.
Chadsey, Hattie E. (Mrs. E. W. Brigham) Brockport, N. Y.
Coleman, Bertha H., Brockport, N. Y.
Flynn, Alma L. (Mrs. Wm. Conway) 794 University Ave., Rochester, N. Y.
Harroun, James L., 211 North St., Williamantic, Conn.
Johnson, Harriett M. B., Whitney's Point, N. Y.
Pease, Herbert J., R. F. D. Spencerport, N. Y.
Sanderson, Ella M. (Mrs. H. C. Horton) West New Brighton, N. Y.
*Steele, Mary E.

Advanced English

Duncan, Flora J. (Mrs. Frank Cox) R. F. D. No. 22, Kent, N. Y.
Vick, Clara L., Tacoma St., Rochester, N. Y.
Welch, Mary E. (Mrs. Wm. Roberts) R. F. D., Pittsford, N. Y.

Elementary English

*Conrad, Anna L.

ACADEMIC COURSE

Classical

*Curtis, Blanch L.
*Kelley, Cora A.

Preparatory for College

Clarke, Henry, 903 Lake Ave., Racine, Wisc.
Ernsberger, Millard C., 12 Birch Crescent, Rochester, N. Y.

Musical

Allen, Lotta M. Unknown
Bagley, Lulu M. (Mrs. Elson Taber) Hilton, N. Y.
Emmons, Frankie M. (Mrs. Arthur Davis) Chili Station, N. Y.
Knowles, Ada J. (Mrs. Charles Scott) Cupertino, Cal.
Reed, Cora M. (Mrs. E. J. Mershon) Bergen, N. Y.
Rice, Ida B. (Mrs. Waldmire) 3201 Walnut St., Philadelphia, Pa.
Welch, Hattie M. (Mrs. Wilkin) 251 Alexander St., Rochester, N. Y.

CLASS 1885

First Term

Classical

*Bigelow, Dora A.
Comstock, Abbie E., 519 E. State St., Ithaca, N. Y.

Elementary English

*Rose, Agnes A.

ACADEMIC DEPARTMENT

Advanced English

*Boyd, Alice L.

CLASS 1885

Second Term

Classical

Boynton, Willis N., Brewster, N. Y.
Burrows, Sherman G., North Tonawanda, N. Y.
E tes, Charlotte L., 50 Riverside Ave., Rensselaer, N. Y.
Gibbon, Rosabel E., Hudson Falls, N. Y.
Ketcham, Bertha B. (Mrs. Sam Craig) Canaseraga, N. Y.
Mulholland, M. Estelle Unknown
Parker, Will H., Elba, N. Y.
Reed, Herbert G., 190 Kirkland Road, Rochester, N. Y.
*Rowley, Scott S.
Sage, Luella H. (Mrs. Gallup) U. S. Indian School, Sante Fe. New Mexico
S arff, Mary E., East Bethany, N. Y.
*Wright, Hannah A.

Advanced English

Gartland, Minnie L., Dobbs Ferry, N. Y.
Handy, Annie M.(Mrs. Sherman Burrows) North Tonawanda, N. Y.
*Palmer, Georgietta
Redman, Jennie E., Jonesboro, Ark.
Stewart, Gertrude M. (Mrs. G. R. Hyde) Barker, N. Y.
Tiernan, Ella M., Charlotte, N. Y.
Woodworth, Jennie L., Savannah, N. Y.

Elementary English

Barcalo, Kate L., 463 Delaware Ave., Buffalo, N. Y.
Newton, M. Frances, Henrietta, N. Y.
S eley, S. Frances (Mrs. Churchill) 143 Plymouth Ave., Rochester, N. Y.
*Spring, Anna E.

ACADEMIC DEPARTMENT

Advanced English

*Cu ningham, Joseph E.
Gillman, Ellen F., (Mrs. Vadis) 45 College Ave., Rochester, N. Y.

Preparatory for College

Barrett, Storris B., Yerkes Observatory, Williams Bay, Wisc.
Hillman, Walter B., R. F. D., Barnard, N. Y.

Musical

*Armstrong, Jennie
Spencer, Mary M., 11 Greenwood St., Rochester, N. Y.

CLASS 1886

First Term

Classical

*Allerton, Augusta
Gould, Nora J. (Mrs. S. G. Stevens) 806 Sellwood Bldg., Duluth, Minn.

Advanced English

Braithwaite, Clara A. (Mrs. Kennedy) 143 Barrington St., Rochester, N. Y.

CLASS 1886

Second Term

Classical

Betteridge, Grace L., care State Library, Education Bldg., Albany, N. Y.
Brown, S. Elizabeth Unknown
Lamson, Mary E. (Mrs. W. A. Lockwood) 225 Merriman St., Rochester, N. Y.
Williams, L. Calla (Mrs. G. E. Boynton) 446 E. 18th St., Brooklyn, N. Y.
Smith, George E., 233 Hoyt St., Buffalo, N. Y.

Advanced English

Higbie, Clara E. (Mrs. C. E. Schutt) Penfield, N. Y.
Paine, Louise M. (Mrs. Hiram Kishlar) 26 Riverside St., Rochester, N. Y.
Pratt, Harriet S., Manchester, N. Y.

Elementary English

Davis, Jessie C. (Mrs. Chas. Lund) 104 Bender Ave., East Cleveland, O.

ACADEMIC DEPARTMENT

Classical

Allen, Marion J., Tulsa, Okla.
Denslow, Clara H., 2423 Penmas Ave., Venice, Cal.
Edwards, Ella M. (Mrs. Vancy Leabetter) 9340 Gorham Ave., Cleveland, Ohio.

Advanced English

Chriswell, John F., 71 Charlotte Ave., Buffalo, N. Y.
Hooker, Florence L., Brockport, N. Y.
Kingsley, Charles F., 74 Broadway, Brooklyn, N. Y.

Preparatory for College

*Curby, Walter S.
*Duncan, Albert G.
Heath, William A., 20 Oxford St., Malden, Mass.
Justice, Albert J., Greece, N. Y.

Musical

Getty, Kate L., 3231 South Park Ave., Chicago, Ill.
Vick, Maude M. (Mrs. D. G. Gosnell) 113 Lark St., Rochester, N. Y.

CLASS 1887

Classical

Allen, Mary J. (Mrs. C. C. Hatch) 2724 8th Ave., West, Vancouver, B. C.

Advanced English

Burlingame, Lillian E., 812 North St., Logansport, Ind.

Elementary English

*Reid, Carrie S.

CLASS 1887

Classical

Haney, Emma J., Seneca Falls, N. Y.
Huff, Eliza (Mrs. Horace Overton) Patchogue, N. Y.
Johnson, Jesse E., Bergen, N. Y.
Lee, Nicholas, Hilton, N. Y.
Reed, Myron S., Newfield, N. Y.
Van Arsdale, Jonathan, Dighton, Kan.
Watt, Richard C. Unknown

Advanced English

Bancroft, Martha H., Scipioville, N. Y.
Bourne, Abbie A., Spencerport, N. Y.
Brown, George A., Amityville, N. Y.
Files, M. Estelle, care D. S. Files, Clarkson, N. Y.
Frost, Nellie C. (Mrs. Wm. Findlay) Parallel St., Atchison, Kan.
Hicks, Lois M. Unknown
Howland, Harriet A. (Mrs. H. L. Utter) 73 Grove St., Montclair, N. J.
*Sparlin, Emma E.
True, Nellie B., North Tonawanda, N. Y.

Elementary English

Singleton, Rose B. Unknown
Spencer, Julia B., 11 Greenwood Ave., Rochester, N. Y.

ACADEMIC DEPARTMENT

Classical

Andrews, Fred E., McVeytown, Pa.
Beedle, Carrie L. (Mrs. Day) 231 Herkimer St., Buffalo, N. Y.
Tone, Frank J., Niagara Falls, N. Y.

Advanced English

Schouton, Clara E. (Mrs. Edward Robinson) 25 Colchester Ave., Burlington, Vt.

Preparatory for College

Paine, George D., Ardmore, Okla.

Musical

Chadsey, Lillian A., 15 Lamberton Park, Rochester, N. Y.
*Chappell, Claire J..
*Sparlin, Emma E.
Eddy, Mary L. (Mrs. Frank Cady) Albany, N. Y.

CLASS 1888

First Term

Elementary English

Allen, Alta Joiner (Mrs. F. H. Hamil) Clarkson, N. Y.
Herendeen, Mary Sophia (Mrs. J. C. Calkins) East Bloomfield, N. Y.
Weller, Ethel (Mrs. A. A. Brentis) Unknown

CLASS 1888

Second Term

Classical

*Coleman, Louisa M.
Comstock, Emma L., 302 Washington Ave., Batavia, N. Y.
*Clark, Horace L.
Gardner, Mary A. (Mrs. Horace L. Clark) Brockport, N. Y.
Gould, Mary A. (Mrs. Arthur Hatch) 26 Sumner Pk, Rochester, N. Y.
Hutchings, Alice M., Chili Station, N. Y.
Jackson, Minnie C. (Mrs. S. G. Ayers) 103 Woodland Rd., Woonsocket, R. I.
Lewis, Margaret M. (Mrs. W. S. Nickerson) Un. of Minn., Minneapolis, Minn.
*Lewis, Nellie M.
Murdock, Adella M. (Mrs. Sutter) Medina, N. Y.
Read, C. Leora (Mrs. Hobart Dorr) 907 7th St., Buffalo, N. Y.
Schouton, Emily A. (Mrs. Henry Oemish) Brighton, N. Y.
Stevens, Henry E., Avon, N. Y.
Tinkham, Laura A. (Mrs. Almo Taylor) Box 117, Orange Ave., Covina, California
Todd, Alzina L. (Mrs. R. M. Elliott) Willard, N. Y.
Williams, Charles S., Hudson, N. Y.

Advanced English

Bowen, Cora E., Sennett, N. Y.
*Flanagan, Agatha A.

Elementary English

Cole, M. Franc, Elbridge, N. Y.
*Holbrook, Gertrude A.
Manning, Harriet L. (Mrs. McCoy) 2134 Ward St., Berkeley, Cal.
Mathews, Mary L., Newark, N. Y.
*Reese, Georgia
*Seymour, Flora
*Wald, Adolphine J.
Williams, Florence M. (Mrs. Purdy) 3 Wyanoke St., White Plains, N. Y.

ACADEMIC DEPARTMENT

Preparatory for College

Taylor, John M., 214 8th Ave., Brooklyn, N. Y.

Musical

Allerton, Edith (Mrs. Edwin Allen) 32 Boardman Ave., Rochester, N. Y.
Blackstock, Helen (Mrs. Folsom) Naco, Ariz.
White, Margaret M. (Mrs. Chas. Decker) Brockport, N. Y.

CLASS 1889

First Term

Classical

Oliver, Virginia G. (Mrs. P. S. Allen) 2124 Spruce Ave., Philadelphia, Pa.

Advanced English

Adams, Viola G., Victor, N. Y.
Hitchcock, May (Mrs. Geo. Hughes) St .Anthony Pk., St. Paul, Minn.
Hovey, Jennie M. (Mrs. R. A. Porter) Patchogue, N. Y.
Streeter, Minnie B., 27 W. Pine St., Gloversville, N. Y.

Elementary English

Boyd, Grace P., Canandaigua, N. Y.
Conrad, Elizabeth M., 261 University Ave., Rochester, N. Y.
Witmer, Anna B., 2125 Lockport St., Niagara Falls, N. Y.

CLASS 1889

Second Term

Classical

Ackerson, Fred M., 2009 Main St., Niagara Falls, N. Y.
Blossom, Peter A., Brockport, N. Y.
*Chapman, Clara M.
Chase, Edwin H., 75 Shelton Ave., Jamaica, N. Y.
*Edmunds, Jennie M.
Gardner, Chastina, Brockport, N. Y.
Hunt, Duane W., 9807 South Boulevard, Cleveland, Ohio
*Johnson, Arthur A.
*Manning, Mary E.
Matson, Willis A., 23 Lake View Park, Rochester, N. Y.
*Moshier, Willard F.
Servis, Mary E. Unknown
Sharpe, Edith V. (Mrs. A. B. Aldrich) Sennett, N. Y.
Simmons, Arthur C., Walker, N. Y.
Southworth, Alice M., Holley, N. Y.
Steele, Luther N., Canandaigua, N. Y.
*Vallance, Clara A.
Webster, Clinton A., General Delivery, Cincinnati, Ohio.
Willson, Mary, Manchester, N. Y.

Scientific

Feeney, Lucinda E., Skaneateles, N. Y.

Advanced English

Evans, Mary W. (Mrs. May) Savannah, N. Y.
Harris, Edward B., Lyons Falls, N. Y.
Hudson, M. Augusta (Mrs. Edwards) Patchogue, N. Y.
Maxon, Lois G. (Mrs. T. D. Holmes) Box 243, Alfred, N. Y.
Page, Gertrude M. (Mrs. Fairfax) Geneva, N. Y.
Smith, M. Augusta (Mrs. L. R. Boynton) 115 Park Ave., Mt. Vernon, N. Y.
Washburn, Mildred, (Mrs. Warren Conkling) Brockport, N. Y.

Elementary English

Allwood, H. Inez (Mrs. H. C. Landon) No. Wilkesboro, N. C.
Barnes, Eugenia F. Unknown
*Bourne, Ida S.
Chase, Martha A. (Mrs. Edwin Chase) 75 Shelton Ave., Jamaica, N. Y.
Collins, Mary, Victor, N. Y.
Murdock, Emma J., Yates, N. Y.
Proctor, Julia M. (Mrs. J. P. Capstick) R. F. D., Albion, N. Y.
*Proctor, May E.
Prosser, Jessie M., R. F. D. No. 3, Sheridan, Mich.
*Voorheis, Clara B.
Weller, Edith, Shortsville, N. Y.

ACADEMIC DEPARTMENT

Classical

Hiler, Henry, Brockport, N. Y.

Preparatory for College

Tone, Florence (Mrs. B. H. Terwilliger) Ellenville, N. Y.

Advanced English

Butts, Sarah H., Barnard, N. Y.
Gallup, Julia L. (Mrs. D. B. Everett) 66 Chedell Pl., Auburn, N. Y.

Musical

Jefferd, Hattie M. (Mrs. W. R. Brown) Garoga, N. Y.
Marsh, Mary E. (Mrs. Keartin) care Mrs. Bruce Atkins, Holley, N. Y.

CLASS 1890

First Term

Classical

Braithwaite, Mary G. (Mrs. Morris) R. D., A, Pensacola, Fla.
Cary, Alice I, 6613 Milton Ave., Syracuse, N. Y.
*O'Brien, Margaret J.

Scientific

*VanAken, S. Mina
Blood, Cora E., Gloversville, N. Y.
Fowler, Marvette E. (Mrs. Arthur Nichols) Spencerport, N. Y.
Lewis, Minnie (Mrs. Nellist) Barker, N. Y.
*Smith, Anna B.
*Truesdale, Ella W.

Elcmentary English

*Armstrong, Eliza A.
Nichols, Alice J. (Mrs. D. L. Files) Clarkson, N. Y.
Skillen, Martha L. (Mrs. Warren) Unknown

CLASS 1890

Second Term

Classical

Anderson, Arthur R., Hilton, N. Y.
Armstrong, Thomas H., Woodman Road, Irondequoit, N. Y.
Boynton, L. R., Mt. Vernon, N. Y.
Brown, Florence L. (Mrs. J. L. White) Mt. Morris, N. Y.
Chadsey, Lillian A., 15 Lamberton Park, Rochester, N. Y.
Childs, C. Louise (Mrs. VanBoskirk) 13 Hampton St., Cranford, N. J.
Clark, Frank L., Miami Univ., Oxford, O.
Cole, Jessie, Holley, N. Y.
Davenport, Jennie (Mrs. Albert Baker) Marathon, N. Y.
*Decker, Gratia
*Green, Alice E.
Hewes, Wm. D., East Rochester, N. Y.
*Love, Susan L.
Luttenton, Cora V., Albion, N. Y.
Lyman, Ada E. (Mrs. Arthur Streeter) Cummington, Mass.
*Mulholland, Jennie A.
Sime, Anna D. (Mrs. F. W. Howland) 720 W. 180th St., New York, N. Y.
Southworth, Augustus G., Westwood, N. J.
*VanAken, S. Mina

Advanced English

Booth, Julia M. (Mrs. J. M. Foss) 30 Bruce Ave., Yonkers, N. Y.
Bushnell, Anna M., Churchville, N. Y.
Gordon, Rena A. (Mrs. C. Taggart) Unknown
*Mann, Charlotte E.
Nichols, Isabel M., Brockport, N. Y.
Webster, Hettie E. (Mrs. F. C. Schmaling) Port Chester, N. Y.

Elementary English

Brainard, Carrie L., 59 Hardenbrook Ave., Jamaica, N. Y.
Cook, Hattie L. (Mrs. Louis Ball) 40 Bennett St., Binghamton, N. Y.
Crofoot, Etta L. (Mrs. D. H. Curtiss) Batavia, N. Y.
Currie, Dora A., 75 Erie St., Lockport, N. Y.
Dullard, Elizabeth L. (Mrs. W. F. Keenan) 310 Purdy St., Buffalo, N. Y.
Holdridge, Adah N. (Mrs. Boyce) Churchville, N. Y.
Jerome, Jennie A., R. F. D., Fabins, N. Y.
Lisk, Kate E. (Mrs. S. Mahoney) 4511 E. Lake Harriet Boulevard, Minneapolis, Minn.
Lee, Mamie E., Pembroke, N. Y.
Noble, Grace R., Ouquago, N. Y.
Odell, Julia C., Middleport, N. Y.
Overpeck, Clara L. (Mrs. A. L. Merriman) Friendship, N. Y.
*Phillips, Emma A.
Shearman, M. Maria, Perry, N. Y.
Slaughter, Harriet W. (Mrs. Joseph Carr) R. F. D., Newburg, N. Y.
Sparlin, Nellie, 530 36th Ave., Denver, Colo.
Steves, Adella, 226 East Ave., Rochester, N. Y.
Wells, Jennie E. (Mrs. Elmer French) 173 Cameron St., Rochester, N. Y.
Woolard, Harriet J., Brighton, N. Y.

ACADEMIC DEPARTMENT

Classical

*Gilman, Julia F.
Humphrey, Stella M. (Mrs. E. H. Willmarth) Menomonie, Wisc.
Ross, Fred W., Barnard, N. Y.
Shourds, Caroline M. (Mrs. T. H. Armstrong) Woodman Road, Irondequoit, N. Y.

Preparatory for College

DePuy, Irving N., 451 W. 60th St., Englewood, Chicago, Ill.
*Edmunds, John W.
Graves, George E., 6606 Minerva Ave., Chicago, Ill.
Seibt, M. Louise (Mrs. Chas. Hannington) Denver, Colo.

Musical

Benedict, Jessie E. (Mrs. A. H. Phillips) Hulberton, N. Y.
Cubitt, Alida E. (Mrs. Comstock) 43 Alexander St., Rochester, N. Y.
Richards, Mabel E. (Mrs. Wm. Mitchell) 152 Rosedale St., Rochester, N. Y.
*Todd, Leona E.

CLASS 1891

First Term

Classical

Rowe, Pearl J. (Mrs. H. L. Brown) Waterport, N. Y.

Advanced English

Andrews, Mary E., Bristol, N. Y.
Cotter, Alphonso M., Condon Junior High School, Detroit, Mich.

Elementary English

Stangland, Minnie A. (Mrs. Julius Zornow) Pittsford, N. Y.

ACADEMIC DEPARTMENT

Advanced English

Minckley, Loren S., Frontenac, Kan.

CLASS 1891

Second Term

Classical

Balcom, Homer Gage, Hastings-on Hudson, N. Y.
Banker, Helen Nicholson, 234 No. Broadway, Nyack, N. Y.
Brownell, M. Elouise (Mrs. B. F. Hurd) 162 N. 7th St., Newark, N. J.
*Carr, Charles Dickens
Chappell, Lucy Virginia (Mrs. S. T. Bush) 5 Scio St., Rochester, N. Y.
Cook, David Huston, 1530 Chestnut St., Philadelphia, Pa.
Cook, Sara Josephine, Holley, N. Y.
Dennison, Harriet Hall, Geneva, N. Y.
Dixon, Elizabeth Sprague (Mrs. W. J. Comstock) 398 A 9th St., Brooklyn, N. Y.
Edwards, Jennie Grace (Mrs. J. A. McCrillis) Akron, Ohio
Estes, Benjamin George, 1804 Florence Ave., LosAngeles, Calif.
Glass, Walter Monteith, Long Meadow, Pittsford, N. Y.
Holman, Jennie J., 240 Jefferson Ave., Brooklyn, N. Y.
*Howard, George W.
Lennon, Alice Louise, 341 Lexington Ave., New York, N. Y.
*Lewis, Grace
Parmelee, Luella Adella (Mrs. C. McKenna) 2214 Francis Ave., Flint, Mich.
Randall, Bertha (Mrs. A. J. Fields) Winthrop, N. Y.
Sigler, George Washington, Spencerport, N. Y., R. F. D.
*Sime, Jessie
*Stearns, Gertrude S.
Tenny, Chas. Buckley, Hilton, N. Y.
Twitchell, Josephine Eliza (Mrs. Fred Shafer) Brockport, N. Y.
Waite, Charlotte Estelle (Mrs. W. W. Reed) Kinnear Pl., Seattle, Wash.
Williams, Carlotta, Middlesex, N. Y.

Advanced English

Allen, Helen Mary, Brockport, N. Y.
*Bradt, Helen May
Dillingham, Belle Irene (Mrs. C. W. Bradley) Lyons, N. Y.
Herendeen, Elizabeth Vania (Mrs. Edson McLouth) R. F. D., Farmington, N. Y.
Horner, Lillian. Unknown
Moore, Clarissa Lucy (Mrs. H. S. Peters) Safety Harbor, Fla.
Norton, Charlotte Elizabeth (Mrs. Fred Cantrell) Brower Ave., Rockville Center, N. Y.
Osgood, Anna Belle, 19 Kingston St., Rochester, N. Y.
Tompkins, Wm. Henry, 515 Ellwanger & Barry Bldg., Rochester. N. Y.

Elementary English

Boyd, Henrietta Davidson (Mrs. N. J. Lowe) Tottenville, N. Y.

Butts, Ellen Doty, Barnard, N. Y.
Dewey, Jessie Josephine. Unknown
Finding, Clara Ada, Rochester, N. Y.
Ingalls, Elizabeth Achsah (Mrs. S. H. Hunt) 705 Ayer St., Ironwood, Mich.
McRae, Agnes Elbertine, Lockport, N. Y.

ACADEMIC DEPARTMENT

Classical

Bartlett, Harry D., Albion, N. Y.
Butler, Jewett, Brockport, N. Y.
Hovey, Fred Clay, Brockport, N. Y.
Parrish, Franklin B., Barnard, N. Y.

Preparatory for College

Benedict, George Edgar, Brockport, N. Y.
*Lewis, Irving M.
Staples Charles J. 1144 Prudential Bldg., Buffalo, N. Y.

Advanced English

Davis, Albert H., Bergen, N. Y.

Musical

Bemish, Myra Elizabeth (Mrs. Chas. Mitchell) Barnard, N. Y.
Brainard, Emma Amanda, Brocton, N. Y.
Goodridge, Carrie B., Brockport, N. Y.
*Hammond, Mary Lucy (Mrs. Herbert Cary)
Paine, Lillian (Mrs. W. S. Beebee) 2 Augustine St., Rochester, N. Y.

CLASS 1892

First Term

Classical

Scourse, Ada Sarah (Mrs. Burleton) Skaneateles, N. Y.

Advanced English

Blodgett, Helen Elizabeth (Mrs. S. Voorheis) R. F. D., Rushville, N. Y.
Griffen, Nellie Eliza, Wings Station, N. Y.

Elementary English

Palmeter, Harriet Theodosia, Lyons, N. Y.
*Redman, Lucy Benedict

CLASS 1892

Second Term

Classical

Bickford, Mary Frances, Adams Basin, N. Y.
Bickford, Mattie Clark (Mrs. H. Schneider) Churchville, N. Y.
Booth, Frances Edith (Mrs. P. C. Ridgley) 322 S. Broadway, Redondo Beach, Cal.
*Brown, Anna West
*Chamberlain, Samuel Scovel
*Chriswell, Wm. Butler
Crofoot, Fred Wilson, 317 4th St., S. W., Canton, Ohio.
*Dunham, Harriet Marie

Fowler, Lelia Wayland (Mrs. Poland) Fayette, N. Y.
Gardner, Blanche Kirkendall, Brockport, N. Y.
Herendeen, James Hallet, Honeoye Falls, N. Y.
Peachey, Sarah Jane (Mrs. Bert Stottle) Churchville, N. Y.
Pugsley, Olla Elizabeth (Mrs. Wm. Broadwell) 1149 S. Olive St., Los Angeles, Calif.
Ridler, Caroline Elizabeth, 84 Pullman Ave., Rochester, N. Y.
Rogers, Helen Louise, Bergen, N. Y.
Rose, Elizabeth Emma Unknown
Sears, Lula Annie (Mrs. G. H. Papham) Hinckley, Ohio
Waterbury, Dora (Mrs. Judson Hiler) Brockport, N. Y.
Wilcox, Lucius Dudley, Fulton, N. Y.

Advanced English

Allen, Phebe Julia, Brockport, N. Y.
Barrows, Louise Jane (Mrs. E. L. Dominick) 56 Gallatin Ave., Buffalo, N. Y.
Chapin, Clara (Mrs. O. C. Conley) Unknown
*Davis, Adelaide Elizabeth
*Dewey, Charlotte Naomi
Doherty, Mary Alice, Brockport, N. Y. care G. J. Shea
Hatch, Cora D. (Mrs. A. H. Churchill) 6 Westover Road, Montclair, N. J.
Learned, Emma Alberta (Mrs. Arthur Martin) 2223 Ellendale Ave., Los Angeles, Calif.
Munger, Cora Belle (Mrs. Roy Blake) Wilson, N. Y.
*Peck, Laura Ann
Shank, Jennie Fitch, 126 Catharine St., Ithaca, N. Y.
Terney, Julia Adelaide (Mrs. C. A. Torrye) Canandaigua, N. Y.

Elementary English

Boyes, Alice Louise, R. F. D., Waterloo, N. Y.
Burdett, Grace Adelaide, Clifton, N. Y.
Dodd, Mary Elizabeth, Spencerport, N. Y.
Finnessy, Margaret Ella, Olean, N. Y.
*Goodell, Harriet Adams
Griffen, Carrie Marie, Wings Station, N. Y.
Higgins, Etta May (Mrs. C. W. Birdsell) Ridgefield, Conn.
Holmes, Clara Grace Unknown
Hondorf, Lulu Mae, Greece, N. Y.
Hutchings, Harriet J., Chili Station, N. Y.
Leary, Margaret Theresa, 354 Plymouth Ave., Rochester, N. Y.
Montgomery, Roberta Helen (Mrs. W. A. McKinney) 5449 Woodlawn Ave., Chicago, Ill.
Morrissey, Stephanie Bertha, Dunkirk, N. Y.
*Nichols, Gertrude Weld
Palmer, Phebe Carrie, Brockport, N. Y.
Rogers, Katie Janette (Mrs. Budlong) 29 Stewart St., Rochester, N. Y.
Stangland, Gertrude Susie (Mrs. Fred Curtis) Kendall, N. Y.
*Stone, Maud A.
Thayer, Florence Mabel (Mrs. M. DeLaMater) Flushing, N. Y.
Thurber, Jennie Ellen (Mrs. Sprout) Middleport, N. Y.
VanScoy, Mary Elizabeth, Salem Center, N. Y.
Van Scoy, Phebe Cornelia (Mrs. J. W. Hoyt) 124 Prospect Ave., Mamaroneck, N. Y.
Wheeler, Caroline Mabel, 48 Congress Ave., Rochester, N. Y.
Widner, Esther Sarah (Mrs. F. M. Bottume) 1383 Fitzhugh St., Rochester, N. Y.
Wilkinson, Lillian Cyrena (Mrs. E. L. Barney) 978 Main St., Peekskill, N. Y.

ACADEMIC DEPARTMENT

Classical

Phillips, Arthur Hanford, Hulberton, N. Y.
Richards, Albertus DeWitte, 203 W. 107th St., New York, N. Y.
Sime, George Brown, 361 121st St., New York, N. Y.

Course Preparatory for College

Lewis, Herbert Reed, Granite Bldg., Rochester, N. Y.
*White, Burton Arthur

Musical

Buskirk, Asha Maud (Mrs. W. J. Guebelle) Aberdeen Terrace, Stamford, Conn.
*Welch, Mary Loretta

CLASS 1893

First Term

Classical

Carroll, Sarah Elizabeth, Mottville, N. Y.
Hurd, Julia Malitta, Holley, N. Y.
Shaw, Sara Eva, Holley, N. Y.
Welch, Julia Agnes, Brockport, N. Y.

English

Brice, Myrtie Estella, 234 Wilder St., Rochester, N. Y.
Harrison, Catherine Agnes (Mrs. Lee) 5208 Lexington Ave., LosAngeles, Calif.
Holmes, Florence, Bedford Hills, N. Y.
Holt, Vida Ellen (Mrs. C. K. Buell) 26 Irving Pl., Buffalo, N. Y.
*Rowley, Daisy Edith
Sibley, Alice Louise(Mrs. Frisbee) Albion, N. Y.
Stevens, Fred Russel, Geneva, N. Y.

CLASS 1893

Second Term

Classical

Avery, Fannie Louise, 924 Downer Ave., Utica, N. Y.
Benedict, Florence R., 924 Downer Ave., Utica, N. Y.
Cady, L. Dean, 964 Menlo Ave., LosAngeles, Cal.
Cooley, Gertrude Adeline (Mrs. R. J. Fellingham) 2101 Sunnyside Ave., Chicago, Ill.
Davis, Nora Helena (Mrs. A. C. Garnet) E. Huron St., Ann Arbor, Mich.
Estes, Jennie Estell (Mrs. O. W. Godfrey) Brevard, N. C.
*Harmon, Phidelia Azuba
Iveson, Maude Louise (Mrs. G. R. Pratt) Batavia, N. Y.
*Kenyon, Frank Soule
Kuck, Helen Elizabeth, 271 Kirk Ave., Syracuse, N. Y.
Lennon, Grace Shepard (Mrs. F. Crofoot) 317 4th St., S. W., Canton, O.
Matthews, Clara Dutton, 225 Murray St., Elizabeth, N. J.
Munn, Frances Amanda (Mrs. Mark Balcom) Fancher, N. Y.
Paine, Mary Delora (Mrs. Walter Hillman) Barnard, N. Y.
Richenaker, Anna Marie (Mrs. R. W. Poole) 504 Lincoln Ave., Rockville Center, L. I., N. Y.

English Course

Chappell, Susan Isabelle (Mrs. Geo. Graves) 6606 Minerva Ave., Chicago, Ill.
Chase, Lucy Eunice (Mrs. Burt E. Wilson) Gasport, N. Y.
Cooley, Minnie Lorana (Mrs. T. L. Geissel) 100 Egbert Ave., West New Brighton, N. Y.
Flynn, Ellen Beatrice, Niagara Falls, N. Y.
Higgins, Mary Jane (Mrs. Latta) Blunt, So. Dak.
Hitchcock, Alice (Mrs. John Moore) Methuen, Mass.
Hyde, Catherine F. B. (Mrs. A. M. Tarbell) Vineland, N. J.
Lobdell, Sarah Edna (Mrs. Merrill) Winthrop, N. Y.
*Palmer, Grace Osborne
Parmalee, Carrie Arzavilla (Mrs. Morris Quivey) Mitchell, Nebr.
Read, Evelyn Augusta (Mrs. Boyd) Unknown
Smith, Florence Genet, North Salem, N. Y.
Standish, Dora Augusta (Mrs. G. B. Hickox) Canandaigua, N. Y.
Wells, Lillian Anna, 12 Noda, Yamaguchie, Japan

ACADEMIC DEPARTMENT

Classical

Fletcher, Harry Clayton, 241 Saratoga Ave., Rochester, N. Y.
*Miner, Ethel Hoskins
Moore, John Ward, Methuen, Mass.
Pettengill, Agnes Eliza (Mrs. A. M. Moshier) 43 Beverly St., Rochester, N. Y.

Preparatory for College

*Curvin, John Henry

English Course

Groves, Herbert Merrick, Jamestown, N. Y.

CLASS 1894

First Term

NORMAL DEPARTMENT

Classical

Brown, Nellie Josephine, Clifton, N. Y.
Cramton, Henry Ellsworth, 804 N. 4th Ave., Maywood, Ill.

English Course

Fagan, Sarah Loretta (Mrs. Jos. Gallagher) Brockport, N. Y.
Kinne, Ella Melinda, Unknown
Kinne, Mary Lucina, Unknown
Knowles, Hannah Sarah (Mrs. E. A. Clark) Baldwinsville, N. Y.

CLASS 1894

Second Term

NORMAL DEPARTMENT

Classical

Barber, Lillian Marie (Mrs. Ambrose Clark) Kendall, N. Y.
Clark, Mary Helen (Mrs. J. Bentzien) 1325 Catalina St., LosAngeles, Cal.
Dillman, Albert Frank, 66 Burnett St., Maplewood, N. J.
Evarts, Edna Earle (Mrs. H. S. Kimberly) Washington, D. C.
Gibson, Henry Jarvis, Holley, N. Y.

Gleason, Adelle Frances, 102 Ridgeway Ave., Rochester, N. Y.
Herendeen, Jane Effie, 435 W. 119th St., New York City
Slocum ,Helen Gertrude (Mrs. Jos. Herendeen) Macedon, N. Y.
Stewart, Edith May Unknown
Stone, Alice Delight (Mrs. Blackford) Adams Basin, N. Y.
True, Alvira May, Hilton, N. Y.
Van Horne, Mabel Pauline, Unknown
Webb, Edwin Douglas, 220 Broadway, New York, N. Y.
Williams, John E., 308 Wilder Bldg., Rochester, N. Y.

Scientific Course

Swift, Minnie Edith (Mrs. C. C. Sawyer) Unknown

English Course

Acker, Ethel May, Mrs. John McDonald, Kendall, N. Y.
Boddy, Emma Sarah, 821 E. Main St., Rochester, N. Y.
Churchill, Winifred (Mrs. C. C. Rumrill) Unknown
Dunn, Marion Ann, 98 Chatham St., Rochester, N. Y.
Griffen, Harriett Olive (Mrs. H. M. Booth) 455 Cambell Ave., Detroit, Mich.
Guebelle, William John, Aberdeen Terrace, Stamford, Conn.
Hughes, Catherine, Webster Station, N. Y.
Jackson, Arthur Husted, Rushville, N. Y.
Milliken, Edguilla Katherine (Mrs. M. McClellan) 191 Parsells Ave., Rochester, N. Y.
Mott, Helen Blanche (Mrs. E. F. Robbins) R. F. D. No. 1, Rochester, N. Y.
Noyce, Mabel Cecile, 5 Frederick St., Rochester, N. Y.
Rowe, Florence Madeline, Churchville, N. Y.
Sanders, Mary Belle (Mrs. Archer) Greely, Col.
Sanford, Frances Eleanor (Mrs. Hildreth) 807 State St., Fort Wayne, Ind.
Shelvey, Anna Isabelle, Albion, N. Y.
Soper, Adda Vianna (Mrs. Volney Braman) Superior, Wis.
Wagner, Henrietta Sophia (Mrs. J. J. Bacon) Gasport, N. Y.
Way, Harriet Richmond (Mrs. C. C. Clifton) 15 Fairfield St., Montclair, N. J.

ACADEMIC DEPARTMENT

Course Preparatory for College

Benedict, Homer Beach, Brockport, N. Y.
White, John H., Brockport, N. Y.

CLASS 1895

First Term

Classical

Barnard, Helen Allen (Mrs. H. Fluhrer) 11 West St., Oneonta, N. Y.
Soper, Elbert Grant, Seneca Castle, N. Y.

English Course

Braman, Volney Earl, Superior, Wis.
Chase, Alice Estella (Mrs. Frank Abbott) Henrietta, N. Y.
Coleman, Edith May (Mrs. J. L. Rogers) 208 5th Ave., Mechanicsville, N. Y.
Kimball, Flora Rosetta (Mrs. Leonard Cropsey) Ford Ave., Troy, N. Y.
Thayer, Maude Rachel, 231 Saratoga Ave., Rochester, N. Y.
VanEetten, Edith Margaret (Mrs. J. Kilby) LeVeta Pl., Nyack, N. Y.
Ward, Kate Onnolee, 112 Kingsbury St., Rochester, N. Y.

CLASS 1895

Second Term

NORMAL DEPARTMENT

Classical

Allis, Luella Virginia, 77 Lexington Ave., Columbus, Ohio
Benedict, Edith Irene, Brockport, N. Y.
Brown, Lulu Scott (Mrs. H. E. Backus) 151 So. Goodman St., Rochester, N. Y.
Conover, Mabel, 160 Spring St., Amsterdam, N. Y.
Francis, Carolyn Louise (Mrs. Peter Lanes) Elmhurst, L. I., N. Y.
Hayner, Burt Andrew, 165 Franklin Pl., Flushing, L. I., N. Y.
Heath, William Alexander, 20 Oxford St., Malden, Mass.
Hixson, Emma Isabel (Mrs. H. J. Bechtold) 165 Grand Ave., Rochester, N. Y.
Kneale, Albert Harrington, Fort Duchesne, Utah
Moore, Anna Elizabeth, Dover, N. J.
Morehouse, Aria Benedict, 3 Leonard St., Norwalk, Conn.
Munger, Emma Rosalie (Mrs. V. R. Slipher) Flagstaff, Ariz.
Pallace, Mary Louise, Brockport, N. Y.
Pelton, Mary Boyle (Mrs. W. G. Cooper) 62 Caroline St., Ogdensburg, N. Y.
Smith, Elizabeth (Mrs. Thomas Wilcox) 538 Albert St., Sault Ste. Marie, Ontario, Canada
Tracy, John Walter, R. F. D., Spencerport, N. Y.
Williams, Grace, 100 Magee Ave., Rochester, N. Y.

Scientific

Dean, Elizabeth Boyd, Ulysses, Pa.
Reynolds, Elizabeth Welch (Mrs. Hollingsworth) Plainfield, N. J.

English

Barber, Lulu Anna, Albion, N. Y.
Bates, Eloise Canfield (Mrs. Clark Tapley) Holley, N. Y.
Booth, Lucy Helen (Mrs. W. W. Foss) Port Richmond, Staten Island, N. Y.
Brennan, Ellen Regina, 214 Hawley St., Rochester, N. Y.
Byrne, Kate Rose, Pompey, N. Y.
Cochrane, Florence Rebecca, Andover, N. Y.
Flanagan, Margaret Winifred, Seneca Falls, N. Y.
*Foster, Grace
Higbie, Edith Rundel (Mrs. W. H. Mason) Fairport, N. Y.
Jackson, Lizzie Edith, Rushville, N. Y.
Keenan, Mary Winifred (Sister Agnes Bernard) Lake View Park, Rochester, N. Y.
King, Bertha M. E. (Mrs. Britt) Flushing, N. Y.
Malone, Ellen Marie, Spencerport, N. Y.
McGuire, Julia Irene (Mrs. J. W. Healey) Sackett Road, Bergen, N. Y.
Minckley, Loren Stiles, Supt. Schools, Frontenac, Kans.
Moore, Helen Adelaide (Mrs. George Shumway) Clarkson, N. Y.
O'Connor, Katherine Veronica (Sister Teresa Marie) Nazareth Convent, Rochester, N. Y.
Punnett, Cora Estelle (Mrs. T. E. Elliott) Newark, N. Y.
Ross, Ethel (Mrs. F. C. Rich) Wolcott, N. Y.
Royce, Charlotte Elizabeth (Mrs. Frank Peckham) Brockport, N. Y.
Salisbury, Edna Mary (Mrs. Holman) 64 W. 77th St., New York, N. Y.
Shank, Cora Mary (Mrs. E. A. Ross) 103 Onondaga Ave., Syracuse, N. Y.
Thayer, Harriett Luella (Mrs. Chapman) Union Hill, N. Y.

ACADEMIC DEPARTMENT

Preparatory for College

Harmon, Austin Morris, 136 Cold Spring St., New Haven, Conn.

Music

Bates, Emma Barrows (Mrs. A. E. Flowers) 3000 Holmes St., Dallas, Tex.
Gallup, May Jane, Brockport, N. Y.
Harrison, Alice Louise, South Greece, N. Y.

CLASS 1896

First Term

NORMAL DEPARTMENT

Classical

VanDeusen, Mary Emily. Unknown

English

Allen, Gertrude Emeline, Brockport, N. Y.
Holbrook, Sarah Gertrude (Mrs. C. D. Grant) Toms River, N. J.
Houghton, Harriet, 428 E. 6th St., Jamestown, N. Y.
Johnson, Carrie Abigal (Mrs. Freeman) Clarkson, N. Y.
King, Beatrice, S. L., 17 Radford St., Yonkers, N. Y.
Luce, Myrtie Bell (Mrs. Chas. Stickles) Clarkson, N. Y.
*Pooler, Burley Gilbert
Root, Ada Belle (Mrs. Webster) 84 Windsor Ave., Buffalo, N. Y.

ACADEMIC DEPARTMENT

English

Fowler, Alonzo Vincent, Brockport, N. Y.

CLASS 1896

Second Term

NORMAL DEPARTMENT

Classical

Bacon, John Jay, Gasport, N. Y.
Benson, Louisa (Mrs. F. M. Ferrell) Brockport, N. Y.
Brown, Sarah Gertrude, Brockport, N. Y.
Campbell, Maud Stewart, Niagara Falls, N. Y.
Curtis, May Isabelle (Mrs. W. F. Webb) Spencerport, N. Y.
Eastman, Cathie Annette, 121 Lancaster St., Albany, N. Y.
Edmunds, George Earl, Holley, N. Y.
Franklin, Mary Jane, Medina, N. Y.
Gallaghan, Eugene Benjamin, 76 Willow St., Glen Ridge, N. J.
Henry, Elberton Dean, Little Falls, N. Y.
Howard, Lewis Thomas, West Nyack, N. Y.
Lamb, Wm. Whitfield, 952 E. 13th St., Brooklyn, N. Y.
Marion, Mary, Batavia, N. Y.
Mercer, Lois Catherine, Brockport, N. Y.
Omans, Helen Georgia (Mrs. F. E. McLean) 76 Victoria St., Jamaica, L. I., N. Y.
*Paine, Jessie Estella
Peirson, Mabel Burnham. Unknown
Shay, Louis Berry, Brockport, N. Y.
Taber, Lucy Amelia (Mrs. F. S. Kenyon) Fairport, N. Y.

Tenny, Lloyd Stanley, Miami, Fla.
Torpy, Frank Earl, 205 Alameda St., Rochester, N. Y.
Truesdale, Ruth M. (Mrs. Grieve) Perry, N. Y.
True, William Robinson, Hilton, N. Y.
Wittman, Elizabeth Gertrude, Middleport, N. Y.

Scientific

Bentley, Mary Laura, 46 Parcell St., Elmhurst, L. I., N. Y.
Parker, May Rosa (Mrs. E. M. Hartman) Dansville, N. Y.

English

Bonnell, Avis Viola (Mrs. Jewett Butler) Brockport, N. Y.
Bowen, Alida Sarah, 239 Sanford Ave., Flushing, N. Y.
Brown, Nina Maud (Mrs. Geo. Steffen) 154 Waterman St., Lockport, N. Y.
Cooke, Mary Frances, 309 Liberty St., Syracuse, N. Y.
Cramer, Thomas George, Manhassett, N. Y.
Donnelly, Julia Agnes, Clarkson, N. Y.
Downes, James Cotter, Chicago, Ill.
Emerson, Bessie (Mrs. Johnson) Clinton St., Batavia, N. Y.
Fountaine, Lottie Belle (Mrs. Oscar Trow) R. F. D. Knowlesville, N. Y.
*Garrison, Rachel Moule
Handy, Etta Louise (Mrs. Spicer) Waterport, N. Y.
Harris, Mary Fidelia (Mrs. J. S. Wallace) Tacoma, Wash.
*Holbrook Willard Graves
Hutchinson, Pauline (Mrs. R. E. Franklin) Marcy, N. Y.
Johns, Fannie Emma (Mrs. Walsh) Chili Station, N. Y.
Kehoe, Marie Agnes, 377 Hayward Ave., Rochester, N. Y.
Kenyon, Florence Miriam (Mrs. E. J. Timmerman) Hamlin, N. Y.
Kenyon, Mabel Emilla (Mrs. Frank Torpy) 205 Alameda St., Rochester, N. Y.
Luttenton, Florence Nightingale, Kent, N. Y.
Mann, Ida Laura (Mrs. E. R. Smith) 434 McDonough St., Brooklyn, N. Y.
*Maxson, Frederick Lamont
Palmer, Harry W., Como, Col.
Platten, Alice Mabel (Mrs. Henry Miles) Kuckville, N. Y.
*Pledger, Anna Harriett
*Rowell, Lucia Ruth
Willis, Susan Isabella (Mrs. Currie) 10 Bell Pl., Yonkers, N. Y.

ACADEMIC DEPARTMENT

Preparatory for College

Mann, James, Brockport, N. Y.
Pettengill, Ben M., 300 Alexander St., Rochester, N. Y.

Music

Casey, Nellie Cecilla (Mrs. Eller) Brockport, N. Y.
Kniffen, Emma Belle (Mrs. Ed. Stewart) 330 Hoyt St., Buffalo, N. Y.
Paine, Mabel Amanda (Mrs. John White) Brockport, N. Y.

CLASS 1897

First Term

Classical

Babcock, Minnie E. (Mrs. L. M. Bristol) 6 Brockway Ave., Morgantown, W. Va.
Calkins, Charlotte Aurora, East Aurora, N. Y.
Hoover, Jane Ellen, 1162 Pacific St., Brooklyn, N. Y.

Scientific

Goetzman, Bertha Barbara (Mrs. J. J. Jewett) Lyons, N. Y.

English

Brown, Grace Edwina (Mrs. Jones) Byron, N. Y.
Butts, Chesa May (Mrs. Harris Freeman) Albion, N. Y.
Harmon, Florence Jane, 729 Diamond Ave., Woodhaven, L. I., N. Y.
Humphrey, May Elsie, Holley, N. Y.
Miner, Charlotte Hoskins, Cedar Lane & Lenox Ter., So. Orange, N. J.
Myer, Almira Glen, No. Tonawanda, N. Y.
*Salisbury, Laura May
Smith, Adeline M., Naples, N. Y.
Snyder, Emma Louise (Mrs. J. W. Stickney) Brockport, N. Y.
VanVelson, Helen Elizabeth (Mrs. Davids) Little Neck, L. I., N. Y.
White, Ruby Louise (Mrs. Hubert Whipple) Brockport, N. Y.

CLASS 1897

Second Term

NORMAL

Classical

Abrams, Grace (Mrs. E. R. Barless) 199 Columbia Ave., Rochester, N. Y.
Belden, Olive Edna, 134 Heseco Ave., Port Chester, N. Y.
Bowerman, Grace Louise (Mrs. Ira McConnell) Montrose, Calif.
Brown, Minnie Jennings (Mrs. C. H. Wheat) Bank St., Batavia, N. Y.
Burnes, Mary Adelaide, Scottsville, N. Y.
Collins, Harriet Celestia (Mrs. Edward Gunther) Chili Station, N. Y.
Collins, Louise Bangs, Churchville, N. Y.
Doolittle, Cora L. (Mrs. L. T. Bertha) Tulsa, Okla.
Droman, Wallace Solomon, Pulaski, N. Y.
Dyer, William Hiram, East Pembroke, N. Y.
Enright, James William, 384 Wilder St., Rochester, N. Y.
Harmon, Austin Morris, 136 Cold Spring St., New Haven, Conn.
Hebbard, Beulah Marie (Mrs. F. B. Smith) 30 Villa Court, Hempstead, L. I., N. Y.
Hunt, Maud Florence (Mrs. G. L. Leigh) 45 Hobart St., Ridgefield, Pk., N. J.
Ireland, Nettie Fidelia, Spencerport, N. Y.
Knauss, Emma Isabel (Mrs. B. Clement) 50 Lorimer St., Rochester, N. Y.
LaMont, Nina May (Mrs. Mason) Albion, N. Y.
Leigh, George Lavern, 45 Hobart St., Ridgefield Park, N. J.
MacLachlan, Sybella Theresa (Mrs. F. Taylor) Hempstead, L. I., N. Y.
Marrinan, Catherine, 130 Magne St., Rochester, N. Y.
Marsh, Kate Mansfield, 401 Watching Ave., Plainfield, N. J.
Marsh, Mary Lavine, 401 Watching Ave., Plainfield, N. J.
Northrup, George Healey, 362 Sheridan Ave., Albany, N. Y.
Pledger, Alice Susan, Spencerport, N. Y.
Richenaker, Elizabeth Laura, 14 Judson St., Rochester, N. Y.
Rowe, May Belle (Mrs. A. H. Davis) Bergen, N. Y.
*Schultz, Lena Estella (Mrs. Arthur Thompson)
Smallwood, Winifred, 763 Ostrom Ave., Syracuse, N. Y.
Smith, George Leslie, 32 Warner St., Rochester, N. Y.
Smith, John Garret, 482 Alexander St., Rochester, N. Y.
Snyder, Catherine Whitney (Mrs. Geo. Allen) 14 Perkins Pl., Buffalo, N. Y.
Tapley, Winifred Bartlett (Mrs. A. L. Warner) Cleveland, Ohio
Waite, Leon Masters, Dayton, Fla.

Wall, Ada Augusta (Mrs. B. D. Robinson) 141 Edgerton St., Rochester, N. Y.
Wall, Inez Maud (Mrs. J. W. Shourds) Albion, N. Y.
Weeks, Curtis Porter. Unknown
Wilcox, Mary Elizabeth, 170 W. 105th St., New York, N. Y.
Winship, Luther Blossom, 155 No. Main St., Geneva, N. Y.

Scientific

Bailey, Rena (Mrs. A. E. Rockwell) Hammondsport, N. Y.
Hincher, Charles Lane, 403 Alexander St., Rochester, N. Y.
Long, Clara Belle, 509 E. 77th St., New York City

English

Albright, Clifton Clarence, Anaconda, Mont.
*Arthur, Jessie Estella
Baird, Jessie (Mrs. R. H. Murray) Spencerport, N. Y.
Beaman, Nellie J. (Mrs. Wm. Jackling) Lincoln Park, N. Y.
Brown, Frances Louise, Unknown
Caswell, Addie May (Mrs. Dudley Remington) Brockport, N. Y.
Chambers, Lillian May (Mrs. Manwarren) Windsor, N. Y.
Connor, Frances Marie (Mrs. G. L. Smith) 32 Warner St., Rochester, N. Y.
Corbin, Mary Lucinda, Kent, N. Y.
Craw, Ruth Burnham (Mrs. Lester Perry) Honeoye, Pa.
*Dibble, Gertrude Mary
Elliott, Lillian Hortense (Mrs. J. I. Austin) Morton, N. Y.
Fry, Fernetta Amanda (Mrs. Gorham) Flower City Park, Rochester, N. Y.
Gibbons, Martha Eleanor, 49 Ellis Place, Ossining, N. Y.
Gillett, Mary Eliza (Mrs. F. W. Taylor) 37 Kenilworth Pl., Brooklyn, N. Y.
Gough, Minnie Estella, Bristol Center, N. Y.
Goodwin, Mae Lizzie, 33 Upton Park Rochester, N. Y.
Harris, Helen Louise (Mrs. H. W. Day) North Rose, N. Y.
*Hicks, Bion Eugene
Hill, Lula Grace (Mrs. O. B. Shafer) 83 Montcalm St., Detroit, Mich.
Hitchcock, Mary Frances (Mrs. Louis B. Shay) Brockport, N. Y.
Howard, Lottie Abigail (Mrs. Henry Franke) Irondequoit, N. Y.
Hungerford, Addie May (Mrs. Geo. T. Fuggle) Jamesville, N. Y.
Kingman, Elmer Everett, 440 Broadway, New York, N. Y.
Kneale, Robert Davis, 630 Highland Ave., Atlanta, Ga.
Mather Mary Eunice (Mrs. Bennett) Barker, N. Y.
McGuire, Cathryn Anna, Bergen, N. Y.
Pallace, John Joseph, Brockport, N. Y.
Perry, Lois L. (Mrs. Wright Palmer) 20 So. Hawk St., Albany, N. Y.
Potter, Caroline Adelia, 541 E. 79th St., New York, N. Y.
Remington, Ellen May (Mrs. W. L. White) Brockport, N. Y.
Rounds, Ora Adelia, Clarkson, N. Y.
Russell, Etta Janette, Belmont Ave., Woodhaven, N. Y.
*Sayre, Belle Louise
Schake, Louise Caroline, 73 Weld St., Rochester, N. Y.
Shackleton, Agnes Evaline, Marcus, Wash.
Steele, Henrietta Eddy, Brockport, N. Y.
Wilde, Lydia Mae, Kline, N. Y.

ACADEMIC

Classical

Fancher, Eliza A. (Mrs. G. W. Cottis) Wellman Bldg., Jamestown, N. Y.
Snyder, Sara Louise (Mrs. E. C. Fowler) Clarkson, N. Y.

Preparatory for College

Kingsbury, John Charles, Rochester, N. Y.
Wilkinson, Ross B., 129 Grand St., Jersey City, N. J.

English

Ryan, Rose Ellen, Brockport, N. Y.

Music

Collins, Jane Alicia, 262 Main St., Pittsburg, Pa.

CLASS 1898

First Term

NORMAL DEPARTMENT

Classical

Burgess, Sara Lucinda (Mrs. L. S. Benton) 655 W. 177th St., New York, N. Y.
Cooley, Margaret Anna, Holley, N. Y.
*Gallagher, Bernard Henry
Gardner, Edith Helen (Mrs. J. J. Emes) Middleport, N. Y.
Goffe, Marion Elizabeth (Mrs. B. W. Bowerman) Victor, N. Y.
Snyder, Sara Louise (Mrs. C. W. Fowler) Clarkson, N. Y.

Scientific

Farnum, M. Gertrude (Mrs. B. G. Lord) Port Jervis, N. Y.

English

Dennison, Grace Belle, 188 Main St., Geneva, N. Y.
Goetzman, Caroline (Mrs. J. H. Loughren) Walden, N. Y.
Gumaer, Mary Holbert (Mrs. Fred Caswell) Brockport, N. Y.
Harmon, Anna Cox, Woodhaven, L. I., N. Y.
Olmstead, Bessie May (Mrs. N. L. Rockerfeller) Phelps, N. Y.
Putnam, Mary Rose (Mrs. Smith) R. F. D. Holley, N. Y.
Rayburn, Emma Belle (Mrs. Enos Look) Hamlin, N. Y.
Stickles, Antanettie, Penn Yan, N. Y.
Stockham, Harriett Frances (Mrs. Milford Salisbury) Holley, N. Y.
Stone, Edith Emma, Adams Basin, N. Y.
Terry, Nina Aristeen (Mrs. Frank Phillips) 98 Caledonia Ave., Rochester, N. Y.
Wattling, Josephine Gertrude (Mrs. E. T. Leake) Penfield, N. Y.

CLASS 1898

Second Term

Classical

Arnold, Bertha Louise (Mrs. W. A. Weart) Hammondsport, N. Y.
Beal, Edith Mary, Lyons, N. Y.
Benson, George, 272 Rodney St., Buffalo, N. Y.
*Bronson, Emily Jessie
Bross, Jessie F., 22 Warwick Ave., Jamaica, L. I., N. Y.
Chase, Clara May, Gates, N. Y.
Clark, Jacob Earl, Roslyn Heights, N. Y.
*Clark, Katherine Brankston
Coe, Mary Ina (Mrs. H. Q. Morton) care Mrs. S. C. Coe, Yates Center, N. Y.
DeGraff, Forrest Allison, 430 W 118th St., New York, N. Y.

DeTrude, Leao Elvira, Phelps, N. Y.
Eastman, Edith Marian (Mrs. Bullard) 117 Redfield Pla., Syracuse, N. Y.
Evins, Mary Frances, 347 W. 55th St., New York, N. Y.
Green, Mary Wrightman, Rushville, N. Y.
Harmon, Lepha Ellen (Mrs. Kenneth McIntosh) Asotin, Wash.
Hess, Marguerite Helen, Clarendon, N. Y.
Holbrook, Frederick Seward, Brockport, N. Y.
Howlett, William J., Knowlesville, N. Y.
Husted, Mary Elizabeth (Mrs. P. Hitchcock) S. E. Ave., R. D. 2, Poughkeepsie, N. Y.
*Kehoe, Elizabeth Lillian
Lath, Eugene Mabley, 302 Portland Ave., Rochester, N. Y.
Lester, Caroline Foote, Seneca Falls, N. Y.
Mabie, Martha Ethel; Holley, N. Y.
McLaughlin, John Barnabus. Unknown
McLean, Martha Bross, 543 W. 162 St., New York, N. Y.
Paine, Wealthy Edith (Mrs. Frank Baldwin) 244 William St., East Orange, N. J.
Peirson, Gertrude Burnham. Unknown
Pledger, William James, Brockport, N. Y.
Richards, Edith Louise, Bergen, N. Y.
Searle, Eleanor Marian (Mrs. C. S. Ryan) 73 Englewood Ave., Buffalo, N. Y.
Steele, Josephine Cary (Mrs. S. F. Pelton) 425 S. Lincoln St., Casper, Wyoming
Taylor, Anna Laura, East State Street, Albion, N. Y.
Thomas, Walter Raleigh, 417 5th Ave., New York, N. Y.
Wallace, Mary Owens (Mrs. Smith) Middleport, N. Y.
Wilder, Herbert Edward, 741 Garson Ave., Rochester, N. Y.
Wilder, Maud Elsie, 741 Garson Ave., Rochester, N. Y.

English

*Berry, Hattie Mary
Berson, Esther (Mrs. Nicholl) 149 Barrington St., Rochester, N. Y.
Bowerman, Elma May (Mrs. T. B. Roberts) Victor, N. Y.
Broadwell, Myra (Mrs. G. B. Collins) 9 Clinton St., Albion, N. Y.
Bush, Mary Louise (Mrs. Clint) Walker, N. Y.
Capstick, Helen May, R. F. D. Albion, N. Y.
Chapman, Vernon Nichols. Unknown
Conover, Mabel Ray, Kuckville, N. Y.
Cosman, Almira H. (Mrs. Anderson) Hilton, N. Y.
Dalmadge, Maud Almeda (Mrs. A. E. Moir) Barnard, N. Y.
Egelston, Edwin Erastus, Shortsville, N. Y.
Gladwin, Fred Elmer, Fredonia, N. Y.
Greene, Emily Estelle, Gaines, N. Y.
Grey, Mabel Cook (Mrs. Joel M. Carver) Brockport, N. Y.
Handy, Minnie Ellen (Mrs. M. Torbott) The Grove, Greenwood, Del.
Hess, Marie Elizabeth, Clarendon, N. Y.
Hincher, Juliaette Esther (Mrs. Warren) Kent, N. Y.
Jordon, Sara Eliza (Mrs. Wells McClouth) Farmington, N. Y.
Knapp, Zetta Ellen, Brockport, N. Y.
Larkin, Gertrude Jane, Brockport, N. Y.
Makeham, Martha May, 175 Parkway, Rochester, N. Y.
Manning, Adelia. Unknown
McArthur, Henry Edward, Brockport, N. Y.
Mellows, Cora Grace (Mrs. Thistle) Henrietta, N. Y.
New, Eva Mary (Mrs. W. F. Gridley) 107 Weldon St., Rochester, N. Y.
Peck, Fred Ernest, Spencerport, N. Y.
*Pellett, Nina Louise
*Ring, Una Follansbee

Roberts, Carrie Bell (Mrs. Unger) Clarkson, N. Y.
Ryan, Rose Ellen, Brockport, N. Y.
Shafer, Mabel Gracia (Mrs. Chas. McCrillis) Holley, N. Y.
Stoll, Marcella Kate, 46 Sullivan St., Rochester, N. Y.
Stowits, Edna (Mrs. A. J. Vosburgh) R. F. D. 1, Canajoharie, N. Y.
Stowits, Ina, R. D. Canajoharie, N. Y.
Sutphen, Adelaide Minerva, Rushville, N. Y.
Sweeney, Minnie Frances, 1214 E. Main St., Rochester, N. Y.
Wilder, Ethel Malin (Mrs. LaFayette Clapp) Victor, N. Y.
Wood, Harriet Louise (Mrs. H. H. Snell) 68 Mohawk St., Ft. Plains, N. Y.
Zimmerman, Rena (Mrs. Harradine) Spencerport, N. Y.

ACADEMIC DEPARTMENT

Preparatory for College

Collins, Lewis Paul, 262 Main St., Pittsburg, Pa.
Dailey, James Kirk, Brockport, N. Y.

Musical

Coe, Mary Ina (Mrs. Hugh I. Morton) care Mrs. S. C. Coe, Yates Center, N. Y.
Benedict, Marjorie Wylie (Mrs. Chas. Fry) 341 W. 70th St., New York, N. Y.

CLASS 1899

Classical

Amidon, Fay Wilford, Hilton, N. Y.
Belden, John Goold, 134 Heseco Ave., Port Chester, N. Y.
*Brown, Archibald Robert
Brown, George Edward, Singer Bldg., New York City
Brown, N. Adelbert, 152 Post St., Rochester, N. Y.
Cady. Amy Willsea (Mrs. S. L. Crocker) Dorchester, Mass.
Carver, Guildford Sanderson, Keokuk, Iowa
Chapman, Maud Elmira (Mrs. Robert Porter) Roseville, Calif.
*Clark, Lynn Roy
Conover, Blanche Oliphant (Mrs. C. J. Steffens) 28 Gay St., Elmhurst, N. Y.
Cooper, Rose Belle, Kenyonville, N. Y.
Cranston, Etta May (Mrs. C. A. Hoyt) Middleport, N. Y.
Doherty, Margaret Josephine (Mrs. George Shea) Brockport, N. Y.
Eldridge, Lillian Abigail, 130 E. Main St., Norwich, N. Y.
Graves, Craig, Rochelle Park, N. J.
Hovey, Newton Burr, Brockport, N. Y.
Jaqueth, Alice May (Mrs. E. E. Egelston) Shortsville, N. Y.
Lankton, Elvira May (Mrs. Frank Butcher) Spencerport, N. Y.
*Leigh, Fred Pierson
Loveland, Alfred Eleazer, 251 Maple St., Brooklyn, N. Y.
Mathewson, Laura Belle (Mrs. Geo. Rayburn) Clarkson, N. Y.
Maynard, Katherine Knight, Brockport, N. Y.
Meech, Avery Morgan, Canandaigua, N. Y.
Mercer, Helen Irene, Brockport, N. Y.
Minogue, Julia Anette, 715 Otisco St., Syracuse, N. Y.
Moss, Josie Enright, North Tarrytown, N. Y.
*O'Brien, Mary Naomi
O'Connor, Agnes Genevieve, 32 Jefferson Ave., Rochester, N. Y.
Oley, Martha Agnes, Pompey, N. Y.
Rafter, Ethel May (Mrs. J. R. Williams) 388 Monroe Ave., Rochester, N. Y.
Sawyer, Alice May, Gasport, N. Y.

Taylor, Harriett May (Mrs. Geo. Skinner) Northville, Fulton Co., N. Y.
Tomlinson, Grace Belle (Mrs. Arthur R. Anderson) Hilton, N. Y.
VanAkin, Edna, Metamoras, Pa.
Veazie, Shirley Clark (Mrs. N. E. Britton) 504 5th St., Beaver, Pa.
Weller, Ethelyn Pearl (Mrs. Rowe) 185 Marion St., Rochester, N. Y.
Wright, Albert Hazen, Upland Road, Ithaca, N. Y.

Scientific

*Soverhill, Ada Jessie

English Course

Albertson, Lottie Grace (Mrs. C. J. Biggar) Eagle Harbor, N. Y.
Allen, Rose, Wyoming, N. Y.
Arnold, Cornelia Amanda (Mrs. Lewis Moger) Port Jefferson, N. Y.
Avery, Susan, 303 Adams St., Rochester, N. Y.
Bailey, Grace Hannah (Mrs. S. L. Treble) R. F. D., Holley, N. Y.
Baird, Alice Jane Unknown
Blake, Nella Evelyn, Kendall, N. Y.
Boddy, Edna Harriet (Mrs. I. T. Clark) 1108 Lake Ave., Rochester, N. Y.
Britton, Leora Janette (Mrs. N. S. Lobdell) Fairport, N. Y.
Brownell, Elizabeth M. Unknown
Carpenter, Charles LaVerne. Unknown
Carwile, Celia Wilcox, Santa Barbara, Cal.
Chase, Florence Eunice, Hilton, N. Y.
*Chase, L. Delia
Chriswell, John Franklin, 71 Charlotte Ave., Buffalo, N. Y.
Clack, Alice Maude, Kent, N. Y.
Cole, Addie Belle (Mrs. Sears G. Brown) Byron, N. Y.
Consaul, Carrie Belle, Holley, N. Y.
Coulthurst, Alice (Mrs. Lewis Smith) Maywood, Ill.
Elwell, Arthur Burton, Brockport, N. Y.
Evans, Floyd Solomon, 62 So. Main St., Batavia, N. Y.
Gibbons, Mary Lucretia, 181 Main St., Hudson Falls, N. Y.
Hammer, Ida Belle (Mrs. Geo. Protz) 122 Warwick Ave., Rochester, N. Y.
Heaphy, Lillian Irene, 88 Locust St., Rochester, N. Y.
Hill, Anna Frances (Mrs. Sutherland) Garfield, N. Y.
Howe, Alvena Margie (Mrs. C. C. Prentice) care Chas. Cole, Holley, N. Y.
Jones, Ella Delia, Unknown
Kane, Ellen Teresa, Bergen, N. Y.
Kelsay, Beth, Santa Barbara, Calif.
King, Florence Belle (Mrs. Shumway) 44 Electric Ave., Rochester, N. Y.
Knauss, Nellie Alberta (Mrs. Henry McKinney) Hornell, N. Y.
LaSalle, Myra Mildred (Mrs. B. C. Fosmire) Spencerport, N. Y.
Leary, Catherine M., 354 Plymouth Ave., Rochester, N. Y.
Macartney, Ella May, Churchville, N. Y.
McCormick, Anna Appolonia, Bergen, N. Y.
McCormick, Katherine Agnes, Bergen, N. Y.
Norton, Mae Barbara, Seneca Falls, N. Y.
O'Brien, Adelaide Margaret. Unknown
Osborne, Minnie Ella (Mrs. J. J. Harper) Spencerport, N. Y.
Pettit, Nellie Grace (Mrs. VanRiper) Wilson, N. Y.
Pledger, Florence Ellen (Mrs. A. B. Heberer) Hicksville, N. Y.
Punnett, Minnie Estelle (Mrs. S. R. Mitchell) 590 N. LosRobles, Pasadena, Calif.
Randall, Susan Boardman, Morton, N. Y.
Rhodes, Sara (Mrs. C. A. Smith) Fancher, N. Y.
Root, Ernest Ensign, R. F. D. No. 2, Albion, N. Y.
Salisbury, Georgia Alberta (Mrs. Casper Mackey) Geneva, N. Y.

Shumway, Annabelle (Mrs. Curtis C. Edgett) Lima, N. Y.
Swift, Jessie Elsie. Unknown
Tallman, Jessie May (Mrs. Bridges) Macedon, N. Y.
Walbran, Mary Anna, Oriskany, N. Y.
Warren, Minnie Catherine (Mrs. Chas. Haslip) Hilton, N. Y.
Waterman, Laura Mabel (Mrs. Totten) Unknown
Wilson, George Elbert, Barker, N. Y., R. F. D.
Worbois, Louisa (Mrs. Addison Smith) Kent, N. Y.

ACADEMIC DEPARTMENT

Musical

Cooper, Rosa Belle, Kenyonville, N. Y.

CLASS 1900

Classical

Ames, Bertha Luella (Mrs. I. S. Purdy) Penn Yan, N. Y.
Beecher, Bernardine Susan (Mrs. C. C. Mierow) 216 E. Espanola St. Colorado Springs, Colo.
Bemish, Cora A (Mrs. Beattie) Lake View Park, Rochester, N. Y.
Brockway, Emma Holmes (Mrs. M. B. Friedlander) 2521 Madison St., Brooklyn, N. Y.
Brown, Bertha Edna, Byron, N. Y.
Burgess, John, care Western Electric Co., 1951 Broadway, New York, N. Y.
Buxton, Grace Genevira (Mrs. Fishbaugh) 1113 Michigan Ave., LaPorte, Ind.
Clark, Myrta Blanche, Jeddo, N. Y.
Collins, Louis Paul, 1908 Broadway, Pittsburg, Pa.
Comfort, Herbert Tyler, Batavia, N. Y.
Corlett, Edward Elton, 62 Weld St., Rochester, N. Y.
Durand, Adah, Public Library, Grand Forks, N. Dak.
Fraser, Frederick, Hill School, Pottstown, Pa.
Gilliland, J. Florence (Mrs. R. A. Rexford) 445 3rd St., Brooklyn, N. Y.
Hobbs, Gertrude Elvira (Mrs. Fred Webster) R. F. D. Waterport, N. Y.
Holton, Laura Grace (Mrs. T. W. Benedict) Brighton Station, N. Y.
Hoover, Wm. James, Grafton, N. D.
Loads, Alta Mary (Mrs. W. G. Clark) Honeoye Falls, N. Y.
Meinhardt, Catherine Dorothea (Mrs. Elton Corlett) 62 Weld St., Rochester, N. Y.
Miller, Lester William, 12704 Maple Avenue, Cleveland, Ohio
Pease, Lena Emily (Mrs. Chas. Thistle) 43 Mason St., Rochester, N. Y.
Peck, Bertha Harriet, Bergen, N. Y.
Perry, Charles F., Spencerport, N. Y.
Richenaker, George Henry, 86 Maple St., Hackensack, N. J.
Robinson, Burt Millard, Poland, N. Y.
Robison, Mabel Winifred (Mrs. J. E. Jones) R. F. D., Batavia, N. Y.
Rowell, Edwin Talmage, Conway Center, N. H.
Salter, Floyd Job, Black River, N. Y.
Stuart, Ruth Anna, Bergen, N. Y.
Upham, Alson Alcott, 458 3rd St., Brooklyn, N. Y.
VanDeMark, Blanche Irene (Mrs. W. F. Bacon) Waterloo, N. Y.
White, Louise Hooper (Mrs. Robert Dunshee) Albion, N. Y.

Scientific

*Bidwell, Florence Eliza (Mrs. Palmer)
Garlock, Jessie Mariah (Mrs. Smith) Clifton Springs, N. Y.

English

Adams, Leona May (Mrs. W. J. Hornberger) 364 N. 4th St., Pheonix, Ariz.
Benedict, Marjorie Wylie (Mrs. Chay Fry) 341 W. 70th St., New York, N. Y.
Brady, Agnes Genevieve (Mrs. Thomas McDonnell) Churchville, N. Y.
*Bridgeman, Arthur Clayton
Burnes, Katharine, Scottsville, N. Y.
Casson, Olive Isabel (Mrs. Edward Steele) Brockport, N. Y.
Cummings, Catherine Halligan (Mrs. Jas. Dalton) Brockport, N. Y.
Dauchy, Joseph Hamilton, Albion, N. Y.
Davey, Ethel Edith, Bergen, N. Y.
French, Bessie Gertrude (Mrs. E. J. White) 155 Barrington St., Rochester, N. Y.
Gallagher, Elizabeth Josephine (Mrs. J. Derrick) 228 Gregory St., Passaic, N. J.
Griffith, Helen, Bergen, N. Y.
Heath, Bessie Emma (Mrs. Knapp) Brockport, N. Y.
Hill, Blanche May (Mrs. S. J. Way) Churchville, N. Y.
Hincher, Rose Adelaide (Mrs. Fay W. Amidon) Hilton, N. Y.
*Holdridge, Harriet Minerva
Horton, Edith. Unknown
Hoy, Ella Caroline (Mrs. Vincent Evers) Newfane, N. Y.
Hughes, Bessie Angeline (Mrs. Duane G. Brownell) Cambridge, N. Y.
*Kneale, Sara Edith (Mrs. A. C. Lindsay)
Lee, Blanche Dorothea (Mrs. D. F. Sullivan) Dolgeville, N. Y.
Lewis, Edith Alliene, Clarkson, N. Y.
Lynch, Elizabeth Blanche (Mrs. W. G. Dailey) Kent, N. Y.
MacBurney, Ina Maud, Phelps, N. Y.
McConnell, Nettie Grace (Mrs. W. W. Peck) Town Line Road, Bergen, N. Y.
McIntyre, Julia Eloise (Mrs. Fred VanEss) Spencerport, N. Y.
Mercereau, Mabel Edna (Mrs. W. A. Robinson) Clifton Springs, N. Y.
Pease, Gertrude (Mrs. D. L. Grabb) Hamlin, N. Y.
Pepper, Maude Alice (Mrs. J. D. Todd) 93 Crawford St., Toronto, Ont., Canada
Rexford, Frank A., 445 3rd St., Brooklyn, N. Y.
Sands, Emma J. (Mrs. Geo. Bower) West Bergen, N. Y.
Schouton, Henry Wilson, 26 East Ave., Rochester, N. Y.
Sill, Katherine Ann (Mrs. C. McF. Reed) Washington, Pa.
Smith, Edith Marion (Mrs. Burt Webster) Clarkson, N. Y.
Smith, Laura Gooding (Mrs. J. V. Bohrer) 137 12th St., New York, N. Y.
Thistle, Chas. Pembroke, 43 Mason St., Rochester, N. Y.
Thompson, Julia May, Middleport, N. Y.
Tout, Elizabeth Annis (Mrs. H. Tuttle) Nemasket, St., E. Taunton, Mass.
Wadsworth, Ada May, 23 Lansdale St., Rochester, N. Y.
Wilson, Lela Elizabeth (Mrs. Steers) 191 Christopher St., Montclair, N. J.
Wilson, Ora Edith (Mrs. Geo. Chase) Glen Falls, N. Y.
Wing, Frank, 218 Gibbs Bldg., San Antonio, Texas
Zuber, Lida Delia (Mrs. Warren Henderson) Chili Station, N. Y.

ACADEMIC DEPARTMENT

Preparatory for College

Burns, Robert, 45 N. 7th St., Philadelphia, Pa.
Seely, Bertha Warner (Mrs. G. Q. Dunlop) Williams Bay, Wis.

English

Gibson, Jennie Evelyn, Murray, N. Y.
Moore, Augusta (Mrs. Luther Gordon) Brockport, N. Y.
Whipple, Hubert Allen, Brockport, N. Y.

Musical

Cary, E. Elizabeth (Mrs. Stinson) Windsor, Conn.

CLASS 1901

Classical

Beaman, Chas. Orson, Brockport, N. Y.
Bell, Ella Martha (Mrs. W. F. Sullivan) Glendale Ave., Toronto, Ont., Canada
Bennett, Mary Edith (Mrs. Henry Thorne) Andover, N. Y.
Boughton, Edna Belle, Adams Basin, N. Y.
Brooks, Clarence Augustus, Bergen, N. Y.
Brown, Nellie Cosette (Mrs. Geo. Powell) 269 Park Ave., Rochester, N. Y.
Brown, Walter Leroy, Albion, N. Y.
Brown, Winne Frank, Crapo Bldg., Bay City, Mich.
Buell, Estelle Mae (Mrs. M. C. Burritt) Irving Place, Ithaca, N. Y.
Caswell, Emogene Loretta (Mrs. C. O. Beaman) Brockport, N. Y.
Chapman, Horace Earle, care Union Meat Co., Portland, Oregon
Chapman, Jessie May (Mrs. R. H. Williams) St. Univ., Tuscon, Ariz.
Chriswell, Emma Louise (Mrs. L. H. Skinner) 24 State St., Schenectady, N. Y.
Clement, Olive Marie, West Ave., Albion, N. Y.
Conkling, Roscoe Peter, 399 So. Orange Ave., Newark, N. J.
Corbett, Olive Maude, Rockville Center, N. Y.
Edwards, Alletta Coryell, Brockport, N. Y.
Forbes, Gilbert DeLeverance, Morton, N. Y.
Hakes, Mae Theta (Mrs. Walter L. Brown) Albion, N. Y.
Hanchett, Edna B. (Mrs. Marshall Bruce) Brockport, N. Y.
Hart, Ella Gertrude Bayonne, N. J.
Hill, Hazel (Mrs. C. L. Barnes) Fort Collins, Col.
Hoffman, Amelia (Mrs. Brayton) Newport, Herkimer Co., N. Y.
Kelly, James Lewis, Batavia, N. Y.
Lobdell, Marion Frances, Victor, N. Y.
MacLachlan, Elizabeth Helen, Brockport, N. Y.
McCormick, Elva Leanna (Mrs. R. C. McNamara) Greenwood Ave., Wilmeth, Ills.
Mitchell, Jennie Ellen, Brockport, N. Y.
Peirson, Jessie Burnham. Unknown
*Pledger, Sarah Jane
Porter, Carrie Edith, Middleport, N. Y.
Riley, Anna Rose, 46 Perry Pl., Canandaigua, N. Y.
Sheppard, Wilhelmina Elizabeth (Mrs. Geo. Beadle) Brockport, N. Y.
Taber, Mae Augusta (Mrs. Peck) Spencerport, N. Y.
Warner, Ethel Irene, Penfield, N. Y.
Warren, Edna Pearl (Mrs. C. L. Smith) 67 2nd Ave., Gloversville, N. Y.
Williams, Burr Fisk, 119 LaVerne Crescent, Rochester, N. Y.

Scientific

Granger, Jessamine Rachel (Mrs. E. M. Chase) New Rochelle, N. Y.

English

Barclay, Josephine (Mrs. White) Marion, N. Y.
*Boughton, Lena May
Brockett, Anna Candace (Mrs. L. A. Thayer) Little Falls, N. Y.
Bullock, Leila Irene (Mrs. Wilcox) Barnard, N. Y.
Carroll, Mary Helen Madeline (Sister Rose Marie) Lake View Pk., Rochester, N. Y.
Cooper, Nettie (Mrs. Thompson) Waterport, N. Y.

Curran, Ida Belle (Mrs. Blackford) 460 Baker St., SanFrancisco, Cal.
DeGraff, Mabel Jane (Mrs. R. L. DeGraff) Albion, N. Y.
Dexter, Minnie Belle, Clarendon, N. Y.
Fegan, Ethel Louise (Mrs. F. H. Lowe) 483 Alexander St., Rochester, N. Y.
Felt, Adah Leora (Mrs. Chas. A. Skutt) Hannibal, N. Y.
Franklin, Sarah Anna, Scottsville, N. Y.
Greene, Florence Lulu (Mrs. Robert Groves) 70 Tracy St., Buffalo, N. Y.
Grey, Edith Alice, Brockport, N. Y.
Horton, Amy Amelia (Mrs. Ward) Adams Basin, N. Y.
Kerry, Edith (Mrs. A. C. VanAllen) Avon, N. Y.
King, Harriet Olive (Mrs. Willmot) 114 Scherer Ave., Newark, N. Y.
Larkin, Helena Marie, Brockport, N. Y.
Lawler, Mary Perputus, Holley, N. Y.
Lent, Elizabeth, Clifton, N. Y.
Light, Margaret Adelle (Mrs. Vallance) Indianapolis, Ind.
Mason, Eva Mary (Mrs. Casburn) Barnard, N. Y.
Maynard, Clara Kellogg, Brockport, N. Y.
McClay, Grace Augusta (Mrs. Arthur Rear) 93 Driving Park Ave., Rochester, N. Y.
New, Ruby Rebecca (Mrs. Wm. Smith) Adams Basin, N. Y.
Nichols, Harriet Lea, Granville, N. Y.
Pallace, Caroline J., Brockport, N. Y.
Parks, Edith May, Supt. Social Settlement Work, Hazelton, Pa.
Preston, Jessie Blanche, Clarendon, N. Y.
Reddy, Hattie Elizabeth, Byron Center, N. Y.
Ring, Lettie Blanche, Brockport, N. Y.
Rolfe, Emma Pearle (Mrs. H. S. Lewis) Vine St., Batavia, N. Y.
Ryan, Anna Louise, Palmyra, N. Y.
Ryan, John L., 27 Forest Road, Schenectady, N. Y.
Stone, Annabel (Mrs. C. W. Fowler) Spencerport, N. Y.
Upton, Olive Emma, Charlotte, N. Y.
Williamson, Rosetta May (Mrs. C. T. Brody) Brockport, N. Y.
Yerkes, Clarabel, Romulus, N. Y.

ACADEMIC DEPARTMENT

Classical

Drake, Hervey John, 820 Bird Ave., Buffalo, N. Y.
Furbish, Mary Grace (Mrs. A. B. Sias) 334 West Ave., Rochester, N. Y.
*Veazie, Edgar Arlington
White, Lillian Sarah (Mrs. Rodney Shull) Brockport, N. Y.

Musical

Paine, W. Edith (Mrs. F. Baldwin) 244 William St., East Orange, N. J.
Burns, Alice M. (Mrs. L. J. Ross) 148 Hobart St., Rochester, N. Y.
Randall, Lucy Louise, Morton, N. Y.

CLASS 1902

NORMAL DEPARTMENT

Albright, Florence Isabel, Holley, N. Y.
Anderson, Susie Farley (Mrs. E. G. Fish) Union Springs, N. Y.
Brockway, Harriet (Mrs. Koch) Carmel--by-the-Sea, Calif.
Brown, William Acker, Brockport, N. Y.
Chadwick, Luther, Albion, N. Y.
Collins, Alice Caroline, Webster, N. Y.
Covell, Verona Isabel (Mrs. John Gage) 145 Alexander St., Rochester, N. Y.

Dunham, Fred Sylvester. Unknown
Francis, Charlotte Anna, Honeoye Falls, N. Y.
Garrison, Jane Belle (Mrs. A. H. Henion) R. F. D. Brockport, N. Y.
Gregory, Mary Lois, R. F. D. No. 35, Middleport, N. Y.
Hixson, Frances Mary (Mrs. F. G. Saunders) Cuba, N. Y.
Hobbs, Anabel (Mrs. H. J. Drake) 820 Bird Ave., Buffalo, N. Y.
Johnston, Mary Abbie, Lakewood, N. Y.
Kenyon, Harry Norman, Hilton, N. Y.
Lamb, Carrie May (Mrs. D. B. Smith) Mission Hill, S. Dak.
Mather, Myrtle Clare, Webster, N. Y.
McAniff, Kathryn Beatrice (Mrs. T. C. Kane) Geneva, N. Y.
McCoord, Emma Elizabeth, Pittsford, N. Y.
Nesbitt, Eliza Belle (Mrs. O. H. Leach) 256 Lincoln St., Denver, Colo.
*Norton, Eben
O'Brien, Margaret Mary, 145 W. Ostrander Ave., Syracuse, N. Y.
Palmer, Edna Blanche (Mrs. E. K. Maurice) Dundee, N. Y.
Rear, Arthur, 93 Driving Park Ave., Rochester, N. Y.
Schneeberger, Nellie Lucinda, Irondequoit, N. Y.
Steele, Clara Gunn (Mrs. L. J. Burton) Canandaigua, N. Y.
Steinhausen, Emma Friederica (Mrs. Nichols Karl) Charlotte, N. Y.
Stone, George Flagg, Adams Basin, N. Y.
Sullivan, Grace May, Holley, N. Y.
Torpy, Rosina Elvira (Mrs. A. L. Tenny) 102 Bryan St., Rochester, N. Y.
Tuttle, Bernetta May (Mrs. F. O. Buchan) 271 Seyle Ter., Rochester, N. Y.
Vanderhoof, Mabel Ward, Brockport, N. Y.
Van Velson, William Oscar, Prince & Orient Aves., Douglastown, L. I., N. Y.
VanZandt, Clara Wisner. Unknown
Walter, Florence Augusta, 420 Clifford Ave., Rochester, N. Y.
Wallace, Lucinda Boyd, Brockport, N. Y.
Weeks, Fred Albert, Bergen, N. Y.
Barnard, Jane Ann (Mrs. H. C. Sherrard) 5300 St. James Ter., Pittsburg, Pa.
Brown, Stella Corbin (Mrs. B. N. Gowdy) Wellsville, N. Y.
Brown, Susan May Wicks (Mrs. A. J. Rockwood) 57 Rutgers St., Rochester, N. Y.
Camp, Alice Louise, 495 Blossom Road, Rochester, N. Y.
Card, Hallie Belle, Macedon, N. Y.
Denniston, Maude DeEtta, Penn Yan, N. Y.
Ellis, Mary Stella, Churchville, N. Y.
Gibson, Jennie Evelyn, White Plains, N. Y.
Hall, Mary Hale (Mrs. W. H. Horle) Elbridge, N. Y.
Jesson, Elsie May (Mrs. E P. Huych) Herkimer, N. Y.
Jordan, Arminda May (Mrs. M. Blaker) Macedon Center, N. Y.
Kocher, Henry Adelbert, 6 Ranford St., Yonkers, N. Y.
Nicol, Florence Elizabeth, 5 Groton Pl., Rochester, N. Y.
Pledger, Rosetta May (Mrs. F. C. Hill) Adams Basin, N. Y.
Robson, Ethel Hedley, Middleport, N. Y.
Ryan, Catherine Elizabeth (Mrs. P. Collins) 2431 So. Wooward Ave., Philadelphia, Pa.
Smith, Ida Luetta (Mrs. A. Tidd) 10 Oakwood Ave., White Plains, N. Y.
Wilcox, Gertrude Belle (Mrs. O. C. Webb) Spokane, Wash.
Wilkinson, Williamson, care Ira Wilkinson, Clarkson, N. Y.

ACADEMIC DEPARTMENT

English

Way, Clara Alice (Mrs. Nelson Blazey) Macedon, N. Y.

Music

Fowler, Grace A. (Mrs. Chas. Ross) Brockport, N. Y.
LaDue, Vina May (Mrs. Roscoe Hurd) Utica, N. Y.
*Miller, Eva

CLASS 1903

NORMAL DEPARTMENT

Classical

Anderson, Minnie (Mrs. Ward Mitchell) Hilton, N. Y.
Berle, Sennie Sophia (Mrs. Wm. Mairs) Box 337, Avon, N. Y.
Blygh, Mary Celia, Hulberton, N. Y.
*Bordwell, Clara Eunice
Davey, Roy Edward, 218 Laburnum Crescent, Rochester, N. Y.
Dearborn, Georgia Edna, 213 Center Ave., Olean, N. Y.
Droman, John, Churchville, N. Y.
Dysinger, Albert Duane, Spencer, N. Y.
Hoffman, Lucy, Bergen, N. Y.
Irvine, Cora Belle (Mrs. Redemeyer) 2613 Durant Ave., Oakland, Cal.
Irvine, William Henry, 9 King St., Rochester, N. Y.
Kennedy, Emma Gertrude (Mrs. J. B. Dalton) Unknown
Lawton, Mabel Emily (Mrs. Sixbey) Mayville, N. Y.
McCoord, Mary Alice, Pittsford, N. Y.
Marsh, Charles Darius, Penn Yan, N. Y.
Merz, Florence Estelle (Mrs. J. H. Walker) Spencerport, N. Y.
Parmelee, Earle Ward, Bergen, N. Y.
Shafer, Clara Edith (Mrs. B. F. Williams) 119 LaVerne Crescent, Rochester, N. Y.
Shea. William Alphonzo, 605 W. 115th St., New York, N. Y.
Smith, Hugh Alexander, 698 Harvard St., Rochester, N. Y.
Stryker, Jessie B. (Mrs. C. H. Blood) 153 Plymouth Ave., Rochester, N. Y.
Tibbetts, Jennie, 62 E. Bank St., Albion, N. Y.
Waterbury, Mary (Mrs. Anderson) 54 Buena Pl., Rochester, N. Y.
Weis, Florence Louise, Spencerport, N. Y.
Wilmot, Margaret (Mrs. F. A. DeGraff) 430 W. 118th St., New York, N. Y.
Wood, Berenice Darrow (Mrs. J. L. Metcalf) Newark, N. Y.

English

Ackerson, Lovina Maud (Mrs. Frank Cole) Gasport, N. Y.
Baker, Carolyn Gertrude, Fancher, N. Y.
Blodgett, Jennie Althea (Mrs. B. F. Waldo) Unknown
DeMott, Mary Roxana (Mrs. Rowley) Hilton, N. Y.
Freeman, Lilah (Mrs. C. T. King) Porter Corners, N. Y.
Gough, Alice Lorena, Bristol Center, N. Y.
Hinderland, Laura J., Pittsford, N. Y.
Mentz, Ada Augusta (Mrs. John Menzer) Newark, N. Y.
Norton, Ellen Phoebe (Mrs. H. S. Weaver) Chadwicks, N. Y.
Pepper, Alice Minerva, 507 2nd Ave., Salt Lake City, Utah
Sauers, Bertha Cordelia M. (Mrs. R. W. Marble) Newark, N. Y.
Schroeder, Winona Anna (Mrs. G. P. Barker) 15 Woodlawn Pl., White Plains, N. Y.
Smith, Julia Gertrude, 17 Sumner Pk., Rochester, N. Y.
*Torpy, Emma May
Wallace, Minnie Isabel (Mrs. Arthur Lind) Morton, N. Y.
Wilson, George Newman, 37 Summit Ave., Norwalk, Conn.
Wood, Alice Louise, Victor, N. Y.

ACADEMIC DEPARTMENT

Classical

Aslett, William Gerrish, care Stromberg-Carlson Co., Rochester, N. Y.

Music

White, Lillian Sarah (Mrs. Rodney Shull) Brockport, N. Y.

CLASS 1904

NORMAL DEPARTMENT

Classical

Bassett, Clara Amanda (Mrs. M. E. Blossom) Walker, N. Y.
Brainard, Harriet Louise, Dexter, N. Y.
Breckenridge, Grace Marion, Clarkson, N. Y.
Briggs, Elizabeth M., Brockport, N. Y.
Burke, Lenna Irene, Newark, N. Y.
Campbell, Ida May, Adams Basin, N. Y.
Colby, Olive Gertrude (Mrs. C. F. Perry) Spencerport, N. Y.
Conover, Leah Lansing (Mrs. C. B. Morehouse) Dumont, N. J.
Donnellan, Bessie Hortense, 127 Earl St., Rochester, N. Y.
Garrison, May Scranton (Mrs. Chester Sime) Brockport, N. Y.
Gaston, Mary Catherine, Penfield, N. Y.
Gridley, John Benjamin, Henrietta, N. Y.
Grimshaw, Elsie Scott, 133 Taylor St., West Brighton, N. Y.
Harris, Ellen Lillian (Mrs. Bateman) Penfield, N. Y.
Hunt, Mary Berna, Clarkson, N. Y.
Madden, Ada Rena, Brockport, N. Y.
Mason, Bessie Belle (Mrs. J. B. Gridley) Henrietta, N. Y.
McElheran, Genevieve Frances (Mrs. Fahy) Meigs St., Rochester, N. Y.
Menzie, Anna Florence, Churchville, N. Y.
Morse, Sadie E. (Mrs. Rice) R. F. D., Brockport, N. Y.
Neil, Elizabeth, 105 Hamilton St., Geneva, N. Y.
Nichols, Raymond F., Spencerport, N. Y.
Norris, Olive Bertha (Mrs. R. B. Brockett) Wayland, N. Y.
Potter, Millicent Amelia (Mrs. H. D. Schuler) R. F. D. No. 1, Medford, Oregon
Shea, Margaret, Brockport, N. Y.
*Shipley, Archer Powers
Stoll, Jennie Cecile (Mrs. S. E. Taylor) 401 E. Lincoln Ave., Goshen, Ind.
Truesdale, Leon James, P. O. Dept., Pittsburg, Pa.
Walker, Sarah W. (Mrs. A. Seybolt) Oneonta, N. Y.
Walrath, Maude Edith (Mrs. Geo. Collamer) Hilton, N. Y.
Watson, Elizabeth May (Mrs. F. W. Fisher) Fairport, N. Y.
Webster, Josephine Elizabeth (Mrs. B. W. Bartram) Leonia, N. J.
Webster, Julia Elizabeth, Brockport, N. Y.
Yelland, Mabel Dorothy (Mrs. Dorr Redman) Clarkson, N. Y.

English

Arnold, Stella Gertrude (Mrs. F. H. Ellis) Brockport, N. Y.
King, May E., Brockport, N. Y.
King, Florence Bessie (Mrs. F. Reynolds) 52 Clifton St., Rochester, N. Y.
Tompkins, Jenevere Ethelyn, Phelps, N. Y.
Wells, Florence, 523 W. 121st St., New York, N. Y.

ACADEMIC DEPARTMENT

Classical

Burns, George, Wilder Bldg., Rochester, N. Y.
Lamb, Elizabeth Gertrude (Mrs. H. W. Mayes) 438 3rd St., Brooklyn, N. Y.

Music

Barrett, Edna Mary, Spencerport, N. Y.
Wadsworth, Alice Elizabeth (Mrs. Ernest Davis) 310 Electric Ave., Rochester, N. Y.

CLASS 1905

NORMAL DEPARTMENT

Classical

Allen, Mattie Elizabeth, Webster, N. Y.
Batt, Elizabeth Annie, 118 William St., Medina, N. Y.
Beadle, Pearl Agnes (Mrs. H. M. Vallance) Fowerville, N. Y.
Birch, Katharine Augusta. Unknown
Brennan, Margaret Elizabeth, 119 Dongan St., West New Brighton, L. I. N. Y.
Carlton, Gertrude Jane (Mrs. Curchin) 145 Price St., Lockport, N. Y.
Hassett, Alice Louise, Albion, N. Y.
Hebbard, Alice Louise (Mrs. C. W. Anderson) No. Main St., Canandaigua, N. Y.
Hixson, Frances Isabel (Mrs. G. C. Fitcher) 207 Warwick Ave., Rochester, N. Y.
Holland, Jennie, Brockport, N. Y.
Howell, Vernie S., 1 Steele St., Auburn, N. Y.
Keenan, Charlotte B., Churchville, N. Y.
McManis, Thomas J., care Edison Lamp Works, Harrison, N. J.
McMillan, Lawrence Rupert, Lock Drawer 788, Chicago, Ill.
Nesbitt, Eugene Nellis, Tuberculosis Hospital, Detroit, Mich.
Person, Viola May (Mrs. H. J. Pierce) Stamford, N. Y.
Ryan, Lillian Anna, Martensia, N. Y.
Ryan, Mollie Agnes (Mrs. A. W. Rogers) 8 Wellesley St., Rochester, N. Y.
Stover, Mary Susanna, 1540 9th Ave., Greeley, Col.
Sweet, Amy Mortima (Mrs. Duryea) Long Meadow, Pittsford, N. Y.
Watters, Mabel Randolph (Mrs. A. B. Seiboldt) 313 Willow St., Lockport, N. Y.
Welch, Bernice Marie (Mrs. Everett Sharp) Victor, N. Y.
Weyburn, Elsie May (Mrs. C. M. Rolph) Hanford, Wash.
Worthing, Edith Gertrude, West Webster, N. Y.

English

Burnett, Maud Henrietta (Mrs. Cary) Morton, N. Y.
Corbett, Edward Payson, Rushville, N. Y.
Fuller, Blanche C., Kendall, N. Y.
Lawrence, Mary Alice, 6 Laurel St., Rochester, N. Y.
Luce, Edith Mary, Clyde, N. Y.
Northrup, Elsie Maude (Mrs. C. E. Chaney) A. B. Mission, Maubin, Burma, India.
Shafer ,Cora Minerva (Mrs. Firling) Unknown
Wallace, James Francis, 53 Filmore St., Rochester, N. Y.
Weaver, Harry Smith, Chadwicks, N. Y.
Wickes, Lorena Adelle (Mrs. C. G. Knox) 636 Walker Ave., Woodhaven, N. Y.
Wilson, Martha Agnes (Mrs. C. H. Willis) Batavia, N. Y.

ACADEMIC DEPARTMENT

Classical

Patten, Alice Olivia (Mrs. F. Shull) 1847 47th Pl., N W., Washington, D. C.
Burritt, Sara Lavina, Parma Center, N. Y.

Music

Dean, Marie Agnes, Brockport, N. Y.
Lester, Louise Marie, Brockport, N. Y.
Mitchell, Jennie Ellen, Brockport, N. Y.
Winshurst, Zula May (Mrs. Irving Cost) Clifton Springs, N. Y.

CLASS 1906

NORMAL DEPARTMENT

Classical

Anderson, Irene Fannie (Mrs. Cosman) Hilton, N. Y.
Apthorpe, Nellie M. (Mrs. G. A. Wright) E. Bank St., Albion, N. Y.
Benedict, Roy Osborn, 2906 Walnut St., Erie, Pa.
Blass, Loda A. (Mrs. H. T. Hutchinson) Forestville, N. Y.
Carmer, Rachel Adeline, Lyons, N. Y.
Chaplain, Olive Lorinda, 28 Carlton Pl., Lockport, N. Y.
Clicknor, Satie C. (Mrs. Bullard) Olcott, N. Y.
Connelly, Anna Camilla, Hazelton, Pa.
Connelly, Genevieve Marie (Mrs. D. Leahy) Sayre, Pa.
Corbit, Louisa Mae (Mrs. H. Buchan) Forest Home, Ithaca, N. Y.
Cost, Ida H., Canandaigua, N. Y.
Day, Tapha Mary, Albion, N. Y.
Dietsch, Grace M., Holley, N. Y.
Dietsch, Viola Myrtie (Mrs. G. H. Kidney) 227 Irving Ave., Port Chester, N. Y.
Drake, Margaret Louise, Brockport, N. Y.
Englehart, Emma Cordelia, Penfield, N. Y.
Farwell, Laura Allison (Mrs. H. Taylor) 310 Kenwood Ave., Rochester, N. Y.
Furney, Oakley, 196 Morton Ave., Albany, N. Y.
Garlock, Edith Alena, Spencerport, N. Y.
Harper, Ruth (Mrs. F. W. Auston) 123 Briggs Ave., Yonkers, N. Y.
Hart, Jessie E. (Mrs. R. H. Wheeler) Forest Home Drive, Ithaca, N. Y.
Hendrick, Florence Teresa, Bergen, N. Y.
Hoffman, Caroline (Mrs. H. E. Sumner) Corfu, N. Y.
*Johnson, Frank Lewis
Lamb, Elizabeth Gertrude (Mrs. H. W. Mayes) 438 3rd St., Brooklyn, N. Y.
March, Christine Louise (Mrs. C. M. Mabry) 125 E. Elm St., Rochester, N. Y.
Melvin, Mabel Helen (Mrs. M. Wheeler) Shortsville, N. Y.
Merritt, Nina May (Mrs. F. E. Clonan) Mineville, N. Y.
Moore, Wilson Boyd, Spencerport, N. Y.
Munger, Florence Etta (Mrs. H. M. Ferguson) Byron, N. Y.
O'Brien, Mary H., N. Main Street, Athens, Pa.
Peeling, Bertha Alice (Mrs. Bracy) Mohawk, N. Y.
Ransom, Florence May (Mrs. A. P. Whipple) 45 Tacoma St., Rochester, N. Y.
Rogers, Marion Elwood (Mrs. Stuart N. Willis) LeRoy, N. Y.
*Shearer, Florence Estelle
Sheppard, Edward Stephen, Salamanca, N. Y.
Short, John Lowe, 28 Richmond Ave., Buffalo, N. Y.
Simmons, Lottie M. (Mrs. Wm. Thompson) Clarkson, N. Y.
Sullivan, Mary Margaret (Mrs. W A. Waterman) Ontario, N. Y.
Wadsworth, Helen White (Mrs. Harold Dobson) Brockport, N. Y.
Webster, Sarah Lillian, Brockport, N. Y.
Welch, Agnes Genevieve (Sister Alphonso) Raines Pk., Rochester, N. Y.
Winshurst, Zula May (Mrs. Irving Cost) Clifton Springs, N. Y.

English

Barclay, Elizabeth S., Brockport, N. Y.
Crane, Edith Jennie, 52 Church St., Newark, N. Y.
Emery, Carrie Edith (Mrs. E. R. Larter) 821 Chilton Ave., Niagara Falls, N. Y.
Mann, Frances Helen (Mrs. H. S. Glidden) Holley, N. Y.
McCarthy, Mary Agnes. Unknown
Ross, Jennie M., 650 Parsells Ave., Rochester, N. Y.
Schneeberger, Anna Laura, Irondequoit, N. Y.
Shattuck, Tina E. (Mrs. R. L. Hodge) East Syracuse, N. Y.
Shepard, Anna Marie (Mrs. W. R. Brooks) 76 Rugby Ave., Rochester, N. Y.
Short, Edna Clarissa, Port Gibson, N. Y.
Smith, Bertha Florence, 17 Sumner Pk., Rochester, N. Y.
Smith, Hanna Beale (Mrs. Chas. Harris) Penfield, N. Y.
Weeks, Mabel Emma (Mrs. H. P. Carter) 3rd St., Canisteo, N. Y.

ACADEMIC DEPARTMENT

Classical

Harmon, Margaret Florence (Mrs. Richard Garrison) Brockport, N. Y.
Seely, Evelyn Elizabeth (Mrs. L. L. Jackson) 8 Oxford Rd., Montclair, N. J.
Winslow, Leon Loyal, Bowling Green, Ohio

English

Dean, Edith Marilla, Brockport, N. Y.

High School Department—College Preparatory

Donnellan, George P., 127 Earl St., Rochester, N. Y.

Normal Preparatory

*Hermance, Myra Louise

CLASS 1907

NORMAL DEPARTMENT

Baker, Alice Maude, Ransomville, N. Y.
Boheim, Clara May (Mrs. C. D. VanCamp) Winslow St., Watertown, N. Y.
Brandt, Edith May, Ontario, N. Y.
Brogan, Ada Marie, 104 Electric Ave., Rochester, N. Y.
Bulger, Corinne Frisbee, Hilton, N. Y.
Clapp, Helen Gladys, 39 Sumner Pk., Rochester, N. Y.
Curtis, Ethel May (Mrs. W. E. Goff) 89 Alden St., Rochester, N. Y.
Dadswell, Myrta A. (Mrs. Fred Filkins) Newark, N. Y.
Donnellan, Helen Florence, 127 Earl St., Rochester, N. Y.
Engert, Bessie Selena, Lincoln, N. Y.
Fagan, Mary Theresa, Batavia, N. Y.
Gavigan, Allis Kathleen, Hamlin, N. Y.
Hollowell, Fred S., Penn Yan, N. Y.
Hooper, Anna Ruth, East Syracuse, N. Y.
Kidney, Glenn Henry, 227 Irving Ave., Port Chester, N. Y.
Knapp, Iva Marah (Mrs. J. D. Porter) 220 So. Washington St., Greencastle, Pa.
Latting, Mabel Lydia (Mrs. C. G. Turner) R. F. D. Pedricktown, N. J.
Loomis, Elizabeth Brewster, Newark, N. Y.
Mager, Florence Jennie (Mrs. Wolf) Ripley, N. Y.

Malone, Concetta, R. F. D. Holley, N. Y.
Maney, Julia Katharine, Seneca Falls, N. Y.
O'Donnell, Mary Agnes, East Syracuse, N. Y.
Pagels, Ida S., 22 Boardman St., Rochester, N. Y.
Parker, Anna Kathleen (Mrs. G. R. Grant) Unknown
Praedel, Ida Caroline (Mrs. Carl F. W. Muesebeck) Green St., Melrose, Mass.
Rood, Edith May Unknown
Rood, Elsie May (Mrs. Ray L. Mercer) Medina, N. Y.
Seager, Luella Anna, Ypsilanti, Mich.
Sherburne, Ruth Joyce (Mrs. A. L. Hoke) R.R. No. 1, E. Worcester, N. Y.
Spring, Frances Katharine (Mrs. Gilman) 103 Prince St., Rochester, N. Y.
Steve, Edna (Mrs. Howard Jones) Pittsford, N. Y.
Titus, Caroline Lorene (Mrs. Wilbur J. Simmons) Irondequoit, N. Y.
Titus, Laura Leone, Irondequoit, N. Y.
Thynge, Marion Josephine (Mrs. Verne U. Hutchings) Olean, N. Y.
Tozer, Grace Marion (Mrs. Dorn) Ithaca, N. Y.
Wright, Ruby Angeline (Mrs. Jas. B. Foster) Webster, N. Y.

English

Abenshene, Florence C. (Mrs. N. L. Robinson) Newark, N. Y.
Covil, Clara Isadore (Mrs. Colf) R. F. D. Canandaigua, N. Y.
Gillmor, Florence (Mrs. Wm. A. Doty) Clarkson, N. Y.
Hutchings, Verne Uriah, Olean, N. Y.
Noades, Angeline Frances, Honeoye Falls, N. Y.
Nolta, Minnie M., East Syracuse, N. Y.
*Palmer, Gertrude Fanny
Sutphen, Grace Estelle, Honeoye Falls, N. Y.
Taylor, Maud Asenath, 6 East State St., Albion, N. Y.
Wright, Della S. (Mrs. J. D. Priestley) Parma Corners, N. Y.

Two Year Professional Course

Andrus, Mary Mabel (Mrs. E. D. Smith) 16 Lansdale St., Rochester, N. Y.
Bailey, Lucy Caroline, Hammondsport, N. Y.
Cook, Dessie May, Theresa, N. Y.
Cronin, Mabel A., Lima, N. Y.
*Davis, Mary Elizabeth
Deane, Clara, 139 Spencer St., Rochester, N. Y.
DeMay, Amy Janette, Shortsville, N. Y.
Fisher, Alta Mary, Fairport, N. Y
Hunt, Florence Alice (Mrs. F. Watters) 138 Shelter St., Rochester, N. Y.
Hunt, Mildred May, Victor, N. Y.
Lawler, Joanna Christina, Macedon, N. Y.
O'Connor, Anna Veronica, Penn Yan, N. Y.
Penny, Della Rose (Mrs. Leon Church) Holley, N. Y.
Render, Lillian Pauline, Antwerp, N. Y.
Smith, Florence M., Savannah, N. Y.
Staub, Onnolee, A. M. (Mrs. Clare Hoyt) Walden, N. Y.
*Sunderlin, Charles Norman
Taft, Ethel Birdell, Penfield, N. Y.
Williams, Mildred Claire, Albion, N. Y.
Wintersteen, Emily Adelaide (Mrs. Clarence Carman) Trumansburg, N. Y.

ACADEMIC DEPARTMENT

Classical

Simmons, Wilbur Joseph, Irondequoit, N. Y.

English

Wilson, Lewis Albert, 728 Morris St., Albany, N. Y.

HIGH SCHOOL

Corbin, Lewis Whitman, 86 Middle Ave., Saratoga Springs, N. Y.
Dobson, Eleanor Mary, Lane Hospital, SanFrancisco, Calif.
Meinhardt, Carl David, American Consulate, Canton, China
White, Frank Morton, Brockport, N. Y.
Williams, George Way, care Y. M. C. A., Rochester, N. Y.

CLASS 1908

NORMAL DEPARTMENT

Classical

Allen, Laura Edith (Mrs. H. Thornhill) 414 5th Ave., Greenport, L. I., N. Y.
Bachman, Myrta Eliza (Mrs. E. H. Dadson) R. F. D., No. 2, Waterloo, N. Y.
Conley, Helen Frances, Brockport, N. Y.
Corbett, Helen Marie, Brockport, N. Y.
Jones, Lillian Louisa, Holley, N. Y.
Lawton, Grace Janette (Mrs. J. J. Marston) Clarkson, N. Y.
McDermott, Bessie M., Churchville, N. Y.
Smith, Margaret E., Macedon, N. Y.
Snyder, Gladys Vermylya (Mrs. Percival Schlick) North Ave., Niagara Falls, N. Y.
Spurr, Ethel Euphemia, 342 Woodward Ave., Buffalo, N. Y.
Spurr, Samuel Ray, 83 Norwalk Ave., Buffalo, N. Y.
Warwick, Lillian Maude, Weehawken, N. J.
Wheeler, Florence Mabel (Mrs. J. F. Wallace) 53 Filmore St., Rochester, N. Y.
Wimer, Catherine Elizabeth, Fairport, N. Y.

English

Lawton, Charles Gifford, Clarkson, N. Y.

Two Year Professional Course

Acheson, Maude A., Brockport, N. Y.
Alcott, Edna Jane (Mrs. A. M. Carpenter) Phelps, N. Y., R. F. D.
Anderson, Jennie, Fairport, N. Y.
Bastianello, Marguerite Catherine, 100 Church St., Lockport, N. Y.
Bates, Florence Irene (Mrs. Johnson) Shaffmaster Bldg., Conneaut, O.
Beel, Elizabeth Lillian, 65 Patterson St., New Brunswick, N. J.
Burns, Katherine Fay, Honeoye Falls, N. Y.
Carruthers, Frank Collins, Nashwauk, Minn.
Conklin, Jennie Emelyn. Unknown
Christ, Edna Alzora, Lockport, N. Y.
Easterbrook, Elizabeth Knox, Hornby, N. Y.
Eddy, Helen Fern, Hornby, N. Y.
Englehart, Vera Irene (Mrs. Schermerhorn) East Rochester, N. Y.
Gladding, Bessie Adaline, Gasport, N. Y.
Haller, Nellie May (Mrs. Fred Utz) Pittsford, N. Y.
Held, Mae L., Brockport, N. Y.
Henderson, Frances Richards (Mrs. H. LaCross) Fayetteville, N. Y.
*Hermance, Myra Louise
Hunt, Mary E., Albion, N. Y.
Jenney, Kate McQueen, 85 Cottage St., Bridgeport, Conn.
Knapp, Mary Estelle (Mrs. Ralph McGurk) Center Ave. Aurora, Ills.

MacKenzie, Pearl Cawdor, St. Johnsville, N. Y.
Mackie, Ethel, 802 Midland Ave., Syracuse, N. Y.
Mackie, Margaret Jane, 802 Midland Ave., Syracuse, N. Y.
*Marshall, Grace Leona
McKenna, Nellie Gertrude, 39 East Ave., Albion, N. Y.
Miller, Florence Amelia, Byron, N. Y.
Morris, Ethel Dell, Geneva, N. Y.
Porter, Diana Mae (Mrs. C. A. Becker) Main St., East Rochester, N. Y.
Roberts, Clara Mabel, 71 Park Ave., Rochester, N. Y.
Shoemaker, Flora (Mrs. L. Heinmiller) 66 Essex Ave., Glen Ridge, N. J.
Stettner, Mae Lillian, Spencerport, N. Y.
Stewart, Lillian Valeska, Normal School, Fredonia, N. Y.
St. John, Myrtle Elvira (Mrs. W. C. Watts) 315 Ravine Ave., Rochester, N. Y.
Sutton, Ada Mae (Mrs. L. R. Wood) 328 Jefferson Ave., Rochester, N. Y.
Tracy, Margaret Agnes, Holley, N. Y.
Valley, Mabel Edna (Mrs. Harry Jones) 200 W. 86th St., New York, N. Y.
Warfield, Mary Edith, Clifton Springs, N. Y.
Weeks, Cora Alice, Bergen, N. Y.
Welsher, Ina May, Penfield, N. Y.
Wheaton, Edna May (Mrs. R. F. Johncox) 1141 N. Goodman St., Rochester, N. Y.
Wickham, Bessie, Albion, N. Y.

HIGH SCHOOL

Normal Preparatory

Heinrich, Edith Mary, 490 So. Goodman St., Rochester, N. Y.
Hull, Wyatt Dana, Brockport, N. Y.
Ryan, J. K., Brockport, N. Y.

College Preparatory

Cook, Grace, 20 Trafalgar Square, Rochester, N. Y.
Dunn, George R., Brockport, N. Y.
Patten, Kenneth Spaulding, 1847 4th Pl., N. W., Washington, D. C.
Shea, Joseph P., 605 W. 115th St., New York, N. Y.
Sime, Chester Robert, Brockport, N. Y.
Spencer, William Arthur, 101 Vermont St., Rochester, N. Y.
Stratton, Jessie Dewey, Lynbrook, L. I., N. Y.
White, Harrison Locke, Brockport, N. Y.
Witney, George Walter, 5419 Sansom St., Philadelphia, Pa.

CLASS 1909

NORMAL DEPARTMENT

Classical

Breckenridge, Lucy May, Clarkson, N. Y.
Hornsby, Violette Hale (Mrs. John Hall) Brockport, N. Y.
Knapp, Bertha May (Mrs. S. M. Bennett) Shortsville, N. Y.
Winne, Beatrice, Brockport, N. Y.

Two Year Professional Course

Babcock, Phila Estella, 615 Clyde St., Pittsburg, Pa.
Barrett, Catherine Anne, Pittsford, N. Y.
Blott, Sarah M., Main Street, Albion, N. Y.
Dalrymple, Golda Mae (Mrs. White) 14 Way St., Binghamton, N. Y.
Dee, Margaret Daisy, 1932 Main St., Niagara Falls, N. Y.
Deming, Edith Adelle (Mrs. John Elve) W. Maple Ave., Newark, N. Y.
Ellis, Elizabeth Augusta (Mrs. H. L. Gregory) Dundee, N. Y.

Giddings, Dorothy Alice, Savannah, N. Y.
Gilman, Alice May, Manchester, N. Y.
Hale, Maud Sarah. Unknown
Hunt, Florence Fannie, New Berlin, N. Y.
Hutton, Ethel May (Mrs. L. C. Ottley) 415 Linden St., Rochester, N. Y.
Kelley, Bertha Ada, Newark, N. Y.
LaSalle, Beatrice Franc, 33 Upton Park, Rochester, N. Y.
Laverty, Julia Aloysia, University Ave., Rochester, N. Y.
Leavens, Grace Angeline, Washington St., Albion, N. Y.
Lincoln, Linna May (Mrs. G. VanNostrand) Wolcott, N. Y.
Littell, Carrie Alberta, Argusville, N. Y.
Lockwood, Arlena Mae (Mrs. H. Millerd) 2213 House St., Cheyenne, Wyo.
Mason, Clare Emily (Mrs. H. Loomis) Groton, N. Y.
McGurk, Dora Lee (Mrs. A. Bishop) Westfield, N. J.
Ottley, Helen Ruth, Phelps, N. Y.
Post, Frank Mark, Bryant St., North Tonawanda, N. Y.
Rogers, May Louise (Mrs. O. Tarbox) R. F. D., Cassadaga, N. Y.
Rowe, James Henry, Holley, N. Y.
Scribner, Helen Lainge, Victor, N. Y.
Smith, Anna Whitney, Savannah, N. Y.
Stewart, Elsie Anna (Mrs. Ryan) Holley, N. Y.
Vail, Pauline, Elmwood Ave., Geneva, N. Y.
Vosburg, Nellie Awilda (Mrs. E. E. Frederick) Wolcott, N. Y.
Waldner, Alice Ruth, Medina, N. Y.
Walker, Amy, 457 Ridgewood Ave., Newark, N. J.

HIGH SCHOOL

Normal Preparatory

Corbett, Ethel B. (Mrs. Ralph Ellis) Brockport, N. Y.
Millener, Ruth Harriet, care Mrs. Fay Smith, Webster, N. Y.
Root, Ina Leonette, Brockport, N. Y.

College Preparatory

Crippen, Ephriam Clarence, Brockport, N. Y.
McCormick, Robert Ray, Clarkson, N. Y.
Smith, Sherman Merritt, Brockport, N. Y.
Stewart, Jean Rose, 519 E. State St., Ithaca, N. Y.

CLASS 1910

NORMAL DEPARTMENT

English

Smith, Luella (Mrs. L. W. Eddy) Blanchard St., Jamestown, N. Y.

Two Year Professional Course

Allen, Florence Elizabeth (Mrs. James Haher) 465 Meigs St., Rochester, N. Y.
Ash, Ruby Pearl (Mrs. J. L. Hewitt) Morrisville, N. Y.
Babbitte, Jennie D. (Mrs. A. Reinhart) Arcade, N. Y.
Baker, Josephine Viola, Ransomville, N. Y.
Beam, Elizabeth, Dundee, N. Y.
Bergen, Lucy Wilhelmina (Mrs. James Brew) 42 Colt St. Geneva, N. Y.
Bills, Georgia Frances (Mrs. Byron Robb) Forest Home, Ithaca, N. Y.
Corbett, Ethel Margaret Brown (Mrs. Ralph Ellis) Brockport, N. Y.
Desmann, C. Elizabeth, Rochester Junction, N. Y.
Driscoll, Mary Margaret, Clifton Springs, N. Y.
Emerson, Grace (Mrs. E. L. Cook) 31 Arlington Pl., Rochester, N. Y.

Fleming, Alice Josephine (Mrs. W. F. Downey) 62 Hobson St., Boston, Mass.
Foster, Helena Hannah (Mrs. C. W. Boman) Webster, N. Y.
Harnish, Ellen Martin (Mrs. Howard C. Cooper) 634 W. Gray St., Elmira, N. Y.
Heinrich, Mary Edith, 490 South Goodman St., Rochester, N. Y.
Houghtlin, Eva Alice, Spencerport, N. Y.
Kircher, Stella Mae (Mrs. Carl Wooster) Wolcott, N. Y.
McCrillis, Edna Geraldine, Holley, N. Y.
Mahaney, Catherine Rose, Holcomb, N. Y.
Monroe, Sarah Anna, care Mrs. Conklin, Church St. Groton, N. Y.
Moore, Anna Agnes (Mrs. Driscoll) 437 Waverly Ave., Syracuse, N. Y.
*Moore, Helena Bradley
Moore, Ona Clara (Mrs. L. C. Trimmer) Spencerport, N. Y.
Morse, Junia Leonora, 198 Avalon Ave., Highland Park, Mich.
O'Brien, Ellen Monica (Mrs. Harry Lane) Brockport, N. Y.
Parmalee, Walter Charles, LeRoy, N. Y.
Richardson, Mary Blanche (Mrs. T. E. Larwood) Five Corners, Albion, N. Y.
Roberts, Iva, R. F. D., Medina, N. Y.
Ryan, Grace Magill, Palmyra, N. Y.
Ryan, Joseph Kinney, Brockport, N. Y.
Sayre, Ruth Esther, Dundee, N. Y.
Stratton, Jessie Dewey, Lynn Brook, N. Y.
Thorpe, Ethel M. (Mrs. F. E. Kelly) Carlton, N. Y.
*Truesdale, Florence D.
VanArsdale, Harriet, Manchester, N. Y.
VanIngen, Flora Jane, Webster, N. Y.
Whitman, Nellie E. (Mrs. Sheehan) 276 Main St., Hornell, N. Y.
Wilder, Eva L., Newark, N. Y.
Wood, Myrtle Ada, Victor, N. Y.
Worthing, Frances Carolyn, West Webster, N. Y.

HIGH SCHOOL

Normal Preparatory

Crary, Mabel Lyon (Mrs. M. L. O'Connor) Hornell ,N.Y.
Gillmor, Evelyn Ruth, Clarkson, N. Y.
Knowles, Millicent Edna (Mrs. B. F. Hovell) Greenport, L. I.
Koster, Elmer Thomas, Kendall, N. Y.
Schlick, Irene Florence, Brockport, N. Y.
Shea, Katherine, Brockport, N. Y.

College Preparatory

Cotter, Anita Irene, Brockport, N. Y.
Darrow, Avis, Brockport, N. Y.
Drake, Katherine Mary, Brockport, N. Y.
Lester, Nathaniel, Brockport, N. Y.
Ryan, George William, Brockport, N. Y.
Stafford, Mabel Edith (Mrs. R. J. Thomas) Remsen, N. Y.
Wickes, Mildred Lisle, 823 N. 12th St., Fort Smith, Ark.

Technical Preparatory

Hanchett, Willis Howard, Brockport, N. Y.
Mershon, Edward James, Brockport, N. Y.

CLASS 1911

NORMAL DEPARTMENT

Two Year Professional Course

Badgley, Jessie May (Mrs. E. F. Andrews) 2219 Murray Ave., Pittsburg, Pa.

Bass, Margaret Fern, Webster, N. Y.
Beel, Florence Helena, 65 Patterson St., New Brunswick, N. J.
Bennett, Emma (Mrs. J. A. Elsom) Albion, N. Y.
Church, LaVina Bee, Holley, N. Y.
Cook, Mae Rozetta (Mrs. J. W. Johnson) 2017 22nd St., Niagara Falls, N. Y.
Corbin, Lewis Whitman, 86 Middle Ave., Saratoga Springs, N. Y.
Cosgrove, Jessie Sherman, Spencerport, N. Y.
Crossett, Eileen Mae, Holley, N. Y.
Cuddy, May Teresa, 145 E. State St., Albion, N. Y.
Davis, Lillian Anna (Mrs. Elmer Koster) Kendall, N. Y.
Dennison, Helen Margaret (Mrs. J. R. Nundy, Jr.) Walker, N. Y.
Donnelly, Ethel Mae (Mrs. Fred Adams) Phelps, N. Y.
Farwell, Emma Louise, Holley, N. Y.
Garrison, Mabel E. (Mrs. L. W. Corbin) Middle Ave., Saratoga Springs, N. Y.
Grace, Elizabeth Agnes, Albion, N. Y.
deGruchy, Florence Etta. Unknown
Hartt, Addis Frances, 614 Ann St., Medina, N. Y.
Hermance, Harriet Irene (Mrs. Ross Crittenden) Phelps, N. Y.
Howland, Blanche Amanda, Victor, N. Y.
Hudson, Edith Henrietta, Valhalla, N. Y.
Hyde, Mary Bird, R. F. D. No. 3, Albion, N. Y.
King, Virginia Mae, Holley, N. Y.
Kinney, Christine Lola, Guilford, N. Y.
Kregloh, Edna Elizabeth (Mrs. Geo. Jones) R. D. No. 2 ,Castle Road, Geneva, N. Y.
McDowell, Mary Elizabeth, Medina, N. Y.
MacMullen, Ida May, Lenox St., Rochester, N. Y.
Mattison, Etherl Gertrude (Mrs. M. N. Babbitt) Albion, N. Y.
Merrill, Beulah Mae (Mrs. Mark W. Welch) Endicott, N. Y.
Millener, Ruth Harriet, care Mrs. Fay Smith, Webster, N. Y.
Miller, Ida Anna (Mrs. Everett L. Baker) Webster, N. Y.
O'Donnell, Margaret Mary, Holley, N. Y.
Remde, Mary Louise, Medina, N. Y.
Rogers, Avis Grace (Mrs. Chas. E. Knox) 23 Malvern St., Rochester, N. Y.
Root, Ina Leonette, Brockport, N. Y.
Ryan, Helen Lois, Victor, N. Y.
Sample, Mabel Madeline. Unknown
Stechel, Maude Starkweather, 32 Lorimer St., Rochester, N. Y.
Simkins, Mary Engeline (Mrs. Arthur Smeallie) Erie, Pa.
Smith, Lewis Garrison, Peck Street, Rochester, N. Y.
Stewart, Jean Rose (Mrs. Robt. N. Reynolds) Freeville, N. Y.
Sullivan, Teresa Gertrude, Albion, N. Y.
Welch, Honor Catherine, 301 Portage Road, Niagara Falls, N. Y.

HIGH SCHOOL

Normal Preparatory

Armstrong, Mabel Belle, Brockport, N. Y.
Bahls, Arline A., 3578 California St., SanFrancisco, Calif.
Baxter, Pearl Louise, Hilton, N. Y.
Clark, Lelia May, Brockport, N. Y.
Davis, Muriel Verna (Mrs. R. J. Hall) Syracuse, N. Y.
Gallup, Eli Albert, Route 7, Ann Arbor, Mich.
Koster, Emma Daisy, Clarkson, N. Y.
McCagg, Frank Lyon, Clarkson, N. Y.
McCagg, James Wilson, Clarkson, N. Y.
Mann, Marjorie, Brockport, N. Y.

Mattison, Bessie Lillian, Adams Basin, N. Y.
Timmerman, Marion Louise, Hamlin, N. Y.
Thompson, May L. (Mrs. Chas. A. Storer) Clarkson, N. Y.
Vahue, Hazel Anna, Brockport, N. Y.

College Preparatory

Amidon, Clyde Willis, Brockport, N. Y.
Andross, William Carter, Brockport, N. Y.
Barkley, Sara Marguerite, Brockport, N. Y.
Chriswell, Marjory Julian, Fairmont, W. Va.
*Colby Edward George
Costigan, Elizabeth Margaret (Mrs. L. J. Erdle) Brockport, N. Y.
Cotter, Mary Marguerite, Brockport, N. Y.
Cutton, George Leon, 645 Culver Road, Rochester, N. Y.
Decker, Alfred Mills, Brockport, N. Y.
Gallup, Jackson, 107 Adams St., Rochester, N. Y.
Goffe, Charles Harry, Brockport, N. Y.
Ketcham, Gertrude Lawrence, care Mrs. Garwood, Groveland, Sta., N. Y.
Meinhardt, Elsie Louise, Brockport, N. Y.
Muesebeck, Carl Frederick William, 35 Green St., Melrose, Mass.
White, Robert Whitman, New Rochelle, N. Y.

Honor Student

Stewart, Jean Rose

Honorable Mention

O'Donnell, Margaret Mary
Remde, Mary Louise

CLASS 1912

NORMAL DEPARTMENT

Two Year Professional Course

Brew, M. Maud, Bergen, N. Y.
Brusie, Jessie Ione, Avon, N. Y.
Card, Marjory W., 81 Warren Street East, Detroit, Mich.
Cotter, Anita Irene, Brockport, N. Y.
Cotter, Mary Marguerite, Brockport, N. Y.
Crary, Mabel Lyon (Mrs. L. M. O'Connor) 72 Seneca St., Hornell, N. Y.
Deasy, Anna Margaret, Albion, N. Y.
DeForrest, Hazelle A. (Mrs. W. G. Post) 12 Congress Ave., Rochester, N. Y.
Drake, Katherine M., Brockport, N. Y.
Duggan, Mary Grace, Albion, N. Y.
Gallup, Jackson, 107 Adams St., Rochester, N. Y.
Getman, Marguerite (Mrs. Madison) 4681 Lake Ave., Rochester, N. Y.
Ginther, Freda Matilda (Mrs. Arnold) R. F. D. No. 2 Spencerport, N. Y.
Harlow, Marion Manro, 141 Curtis Pl., Auburn, N. Y.
Harvey, Auriel Almira, R. F. D., Lyons, N. Y.
Hill, S. Mildred, Mendon, N. Y.
Holdridge, Beatrice Josephine, 99 So. Union St., Rochester, N. Y.
Hollingsworth, Florence Isabel (Mrs. Baker) Clifton Springs, N. Y.
Hollowood, Margaret Delia, Birch Crescent, Rochester, N. Y.
Knowles, Millicent Edna (Mrs. B. T. Hovell) Greenport, L. I.
Leonard, Ruth DeShon (Mrs. D. D. Bellis) Oradell, N. J.
McCagg, Frank Lyon, Clarkson, N. Y.
*McKnight, Alice
Malony, Laura Colby (Mrs. J. L. Hazen) Brockport, N. Y.
Mann, Marjory, Brockport, N. Y.
Merrill, Ruth Hermione (Mrs. E. F. Strickland) Waterport, N. Y.

Posson, Artamesia Alethe (Mrs. H. R. Traver) Albion, N. Y.
Post, Alice Carrié, Holley, N. Y.
Purdy, Mary Elizabeth, Canandaigua, N. Y.
Schlick, Irene Florence, Brockport, N. Y.
Schwenzer, Helen Elizabeth (Mrs. G. L. Cutton) Culver Ro., Rochester, N. Y.
Seager, Eva (Mrs. Hugh Butcher) Clarendon, N. Y.
Shea, Katherine, Brockport, N. Y.
Smith, Frances Rogers (Mrs. Lindberg) R. F. D. No. 3, Box 129, Binghamton, Ala.
Thompson, May L. (Mrs. Chas. A. Storer) Clarkson, N. Y.
Turner, Grace A. (Mrs. Preston) Jane St., Caledonia, N. Y.
Weber, Evelyn Catherine, Newark, N. Y.

HIGH SCHOOL DEPARTMENT

Normal Preparatory

Bahls, Esther Sarah, 3578 California St., San Francisco, Calif.
Clark, Hattie Pauline, Brockport, N. Y.
Hecox, Eugenia Bertha, Brockport, N. Y.
Holland, Jessie Gertrude, Brockport, N. Y.
MacLean, Kenneth G., Brockport, N. Y.
Monroe, Carrie Isabelle, 1650 Lake Ave., Rochester, N. Y.
Smith, Gladys Marietta, Brockport, N. Y.
VanOrden, Edna May, 53 Oak St. Batavia, N. Y.
Webster, Katherine Trevor (Mrs. D. P. Greene) Amsterdam, N. Y.
Winnie, Lula, Brockport, N. Y.

College Preparatory

Greene, Sara Elizabeth, Brockport, N. Y.
Lawson, Nora Pauline, Trenton, Can.
Nelson, Guy Chappell, Brockport, N. Y.

CLASS 1913

NORMAL DEPARTMENT

Two Year Professional Course

Bassett, Loretta Agnes, Brockport, N. Y.
Bennett, Jessie E., Albion, N. Y.
Boughton, Olive M., Victor, N. Y.
Boyle, Marie, 307 Sherwood Ave., Rochester, N. Y.
Britt, Norma G. (Mrs. Craig) 5 Union St., New Brunswick, N. J.
Burlingame, Gertrude Lewella, Fairport, N. Y.
Carter, Frances Melvina, Walworth, N. Y.
Chadwick, Lena (Mrs. Harold Coventry) Central Square, New York City
Clark, Lelia May, Brockport, N. Y.
Corbin, Mabel Augusta, 1127 Summit Pl., Utica, N. Y.
Costigan, Elizabeth Margaret (Mrs. L. J. Erdle) Brockport, N. Y.
Cotter, Harriet Irene, Macedon, N. Y.
D'Amanda, Clementine Charlotte (Mrs. A. C. Scinta) 142 Frank St., Rochester, N. Y.
Darrow, Avis H., Brockport, N. Y.
Dauchy, Beatrice E. (Mrs. Lewis Munger) Clarkson, N. Y.
Delaney, Emma Mae, Albion, N. Y.
Dobson, Eleanor Mary, Lane Hospital, SanFrancisco, Calif.
Fuller, Mertie Emily (Mrs. Fellows) Lyndonville, N. Y.
Gillmor, Evelyn Ruth, Clarkson, N. Y.
Greene, Frances Marian (Mrs. D. P. Crandall) Belfast, N. Y.
Helfrich, Anna Agatha, Spencerport, N. Y.

Hendricks, Marian, Bergen, N. Y.
Hermance, Charlotte A. (Mrs. Maurice Garrison) Clarkson, N. Y.
Holohan, M. Monica, Barker, N. Y.
Hollowood, Frances Anna, Birch Crescent, Rochester, N. Y.
Hoose, Jessie Marion, Albion, N. Y.
Jefferson, Marcia Aleia, Fairport, N. Y.
Kircher, Lucile Augusta, Webster, N. Y.
Koster, Elmer T., Kendall, N. Y.
Koster, Emma Dazie, Clarkson, N. Y.
Lenahan, Anna M., Medina, N. Y.
McCann, Agnes Mary, 62 Corner St., Bradford, Pa.
McPartland, Mabel Regina, Bergen, N. Y.
Mallison, Edith M., Medina, N. Y.
Mattison, Bessie L. Adams Basin, N. Y.
Morse, Beulah Margaret, R. F. D., Albion, N. Y.
O'Brien Kathryn F., Medina, N. Y.
Richardson, Eunice Gertrude, Albion, N. Y.
Russell, Fanny Elizabeth (Mrs. Willis Steele) Garland, N. Y.
Ryan, Bessie, M., Gasport, N. Y.
Simmons, Mabel Dorothy (Mrs. Harold Murdock) Medina, N. Y.
Smith, Gladys May (Mrs. M. Lougee) Schenectady, N. Y.
Timmerman, Marion Louise, Hamlin, N. Y.
Vahue, Hazel A., Brockport, N. Y.
Webster, Bertha M. (Mrs. Geo. Doane) Brockport, N. Y.
Williams, Luella Lolita, Spencerport, N. Y.
Wilson, Mary Druzilla (Mrs. Ralph Wilson) Holley, N. Y.

One Year Rural School Course

Armstrong, Mabel B., Fair St., Brockport, N. Y.
Engert, Ruth Alberta, Lincoln, N. Y.
Finnegan, Mary Rose, Rochester Junction, N. Y.
Ford, Emma Cora, Fishers, N. Y.
Hammond, Bessie L. (Mrs. Thompson) LosAngeles, Calif.
McElwain, Ruth (Mrs. Alexander) Churchville, N. Y.
Murray, Jean, Churchville, N. Y.
Skillington, Margaret Helen (Mrs. Milan Stevens) Kendall, N. Y.
Spellman, Catherine R. (Mrs. Frank Cole) 232 Hudson St., Buffalo, N. Y.
Streeter, Faye Grace (Mrs. G. C. Tracy) Spencerport, N. Y.

HIGH SCHOOL

Normal Preparatory

Bargar, Beatrice Pauline, 333 Elmwood Ave., Buffalo, N. Y.
Blodgett, Merle Julia, 212 Haywood Ave., Rochester, N. Y.
Brown, Marie Louise, Brockport, N. Y.
Clark, E. Helene (Mrs. Chas. Robinson) Canandaigua, N. Y.
Goff, Alice B., Brockport, N. Y.
Norton, Grace Mae, Brockport, N. Y.
Peckham, Ethel R. (Mrs. Bert Dorrance) Brockport, N. Y.
Ryan, Margaret Alice, Brockport, N. Y.
Udell, Jessie W. (Mrs. Warren R. Cory) Brady St., Detroit, Mich.
Wallace, Harry Harned, Brockport, N. Y.
Woodward, Myrtie Adella, 504 Columbia Ave., Rochester, N. Y.

College Preparatory

Conley, William Joseph, Clarkson, N. Y.

Technical

*Whipple, Helene L.
Williams, Russell Bates, care Studebaker Co., Buffalo, N. Y.

Witney, William R., 5419 Samson St., Philadelphia, Pa.
Witney, Edwin H., 5419 Samson St., Philadelphia, Pa.

Honor Students

Dobson, Eleanor Mary
Timmerman, Marian Louise

CLASS 1914

NORMAL DEPARTMENT

Two Year Professional Course

Allen, Lucy Murrell, Adams Basin, N. Y.
Armstrong, Marjorie B. (Mrs. Marvin A. Wilson) Knowlesville, N. Y.
Baldwin, Jessie G., R. F. D., Holley, N. Y.
Barkley, S. Marguerite, Brockport, N. Y.
Baxter, Pearl Louise, Hilton, N. Y.
Beyer, Ione Elizabeth (Mrs. Morris T. Mann) 48 Rowley St., Rochester, N. Y.
Blood, Pearl, Medina, N. Y.
Bowman, Hazel Evelyn (Mrs. E. D. Wright) Webster, N. Y.
Browne, Mae Wessell, Seneca Falls, N. Y.
Castor, Florence Hope, Fairport, N. Y.
Clark, Clarissa J., 7 Oak St., Warren, Pa.
Clark, Hattie Pauline, Brockport, N. Y.
Coghlan, Emma Marie, Albion, N. Y.
Colman, Edith Blanche, R. F. D., Medina, N. Y.
Culver, Hortense Saloma, Victor, N. Y.
Deasy, Catherine Marie, Albion, N. Y.
Ennis, Mary Anne, Holley, N. Y.
Fake, Iva Cecelia, Gorham, N. Y.
Foster, Letty, Webster, N. Y.
Gorman, Anna Magdalene, 104 W. Yates St., East Syracuse, N. Y
Harper, Lottie M., Barnard, N. Y.
Hassett, Marion Catherine, Albion, N. Y.
Hatton, Sophie Gere, Warner, N. Y.
Heaphy, Madeline F., 214 Kenwood Ave., Rochester, N. Y.
Hecox, Eugenia Bertha, Brockport, N. Y.
*Henderson, Ida Luella
Hill, Doris Henrietta, 142 S. Fitzhugh St., Rochester, N. Y.
Hill, Nora Amelia, Holley, N. Y.
Hogan, Agnes Josephine, Stanley, N. Y.
Holland, Jessie Gertrude, Brockport, N. Y.
Hovey, Lura Luella, Hilton, N. Y.
Kane, Florence Kathryne, East Rochester, N. Y.
Kittelberger, Freda C., Webster, N. Y.
Kyte, Mabel Mildred (Mrs. Claude Fox) Farmington, N. Y.
Lindner, Alma Rose, Clifton Springs, N. Y.
McCarthy, Marie Margaret, Victor, N. Y.
McKay, Florence Agnes, East Syracuse, N. Y.
Mason, Ethel J., East Bloomfield, N. Y.
Matthews, Florence E., Sioux City, Iowa
Middlebrook, Mary Isabel (Mrs. Edward Halpin) Odessa, N. Y.
Monroe, Marguerite Elizabeth (Mrs. L. H. Swart) 1577 Main St., Rochester, N. Y.
Nichols, Lyda Evelyn, 223 Rosewood Terrace, Rochester, N. Y.
Norton, Ina Frances (Mrs. Henry Herley) Brockport, N. Y.
O'Brien, Margaret Leonora, Albion, N. Y.
Parker, Sue D., Morrisville, N. Y.
Parsons, Blanche Katherine, Oakfield, N. Y.
Payne, Elsie M. (Mrs. George Kingsley) Dale, N. Y.

Pridmore, Blanche Lillián, Holley, N. Y.
Rexford, Agnes Cecelia, Earlville, N. Y.
Robinson, Margaret (Mrs. Chas. F. Boller) Port Allegany, Pa.
Rogers, Ruth Elwell (Mrs. F. D. Farr) Perry, N. Y.
Sackett, Jean Frances, Churchville, N. Y.
Santoro, M. Giovanna, Holley, N. Y.
Smith, Agnes L. (Mrs. Nelson Ferriss) 1630 Main St., East, Rochester, N. Y.
Smith, Gladys Marietta, Brockport, N. Y.
Stafford Myrtle May, Brockport, N. Y.
Stutzman, Inez Mabel, Wayland, N. Y.
Stutzman, Lillian Amelia (Mrs. Glines Kester) 255 Park Place, Conneaut, Ohio.
True, Harriet, Adams Basin, N. Y.
VanOrden, Edna May, 53 Oak St., Batavia, N. Y.
Vierhile, Clara L., North Cohocton, N. Y.
Waite, Jessie I., Hulberton, N. Y.
Wartinger, Lucy A. (Mrs. Francis Greene) Amsterdam, N. Y.
Wilder, Marguerite Isabelle (Mrs. I. S. Kintz) Charlotte, N. Y.
Williams, May Constance, Albion, N. Y.
Wing, Jennie I., Darien Center, N. Y.
Winne, Lula Adelle, Brockport, N. Y.

One Year Rural School Course

Arnold, Edith Mary, Bangall, N. Y.
Clark, Mabel Maude, East Rochester, N. Y.
Erath, Belle Frances, E. Rochester, N. Y.
Hewes, Clara Amelia, Bergen, N. Y.
Justice, Alta M., Barnard, N. Y.
Large, Edna M., R. F. D., Auburn, N. Y.
Mills, Lulu Elizabeth, Clarkson, N. Y.
Murray, Isabella, Churchville, N. Y.
Nesbitt, Ethelyn B., Hamlin, N. Y.
Schrader, Nellie Carolyn, R. F. D. No. 1, Victor, N. Y.
Sherwood, Helen A., Hamlin, N. Y.
Stebbins, Lillian E., Gainsville, N. Y.

HIGH SCHOOL

Normal Preparatory

Booth, Ethel Estella (Mrs. Walter Stanley Davis) Crystal Beach, Canada
Chapman, Edith Catherine (Mrs. H. A. Stapley) Geneseo, N. Y.
Clark, Bertha May (Mrs. Guy C. Nelson) R. F. D., Brockport, N. Y.
Conkling, Milton Washburn, Brockport, N. Y.
Crary, Mary Eloise, Brockport, N. Y.
Harsch, Dorothy Marie, Brockport, N. Y.
Lee, Gertrude Blossom (Mrs. Richard Spurr) Holley, N. Y.
Swart, Lloyd Henderson, 1577 Main St., Rochester, N. Y.
Cotter, Burton Herman, Clarkson, N. Y.

College Preparatory

Coleman, Loyd Ring, Brockport, N. Y.
Crippen, Helen Ada (Mrs. Alfred Decker) Brockport, N. Y.
Crippen, Marion Elbertine, Brockport, N. Y.
Lewis, J. Stanley, care Rev. W. H. G. Lewis, Lockport, N. Y.
Matthews, Margaret, Brockport, N. Y.
Meinhardt, Louis Edward, Brockport, N. Y.
Moore, Henry Wilson, Brockport, N. Y.
Parmelee, Mary J., Brockport, N. Y.
Rennie, Mabel Mae, R. F. D., Brockport, N. Y.

Vahue, Ruth Adella, Brockport, N. Y.
Wallace, Marjorie Marie, Brockport, N. Y.
Walters, Lester George, Brockport, N. Y.
Weldon, Marie Lillian, Brockport, N. Y.

Honor Students

One Year

Payne, Elsie M.
Schrader, Nellie Carolyn

Two Years

Stafford, Myrtle May
VanOrden Edna May

CLASS 1915

Two Year Professional Course

Anthony, Ruth Elvira, Pittsford, N. Y.
Baker, Nina May, Webster, N. Y.
Bennett, Mary Olive, Waterport, N. Y.
Booth, Ethel Estella (Mrs. Walter Stanley Davis) Crystal Beach, Canada
Boughton, Anna B., R. F. D. No. 3, Victor, N. Y.
Braman, Gertrude Mary (Mrs. Ralph Cook) care Mrs. Chas. Braman, Clifton Springs, N. Y.
Brew, Grace Jane, Bergen, N. Y.
Brown, Emily Marie Louise, Brockport, N. Y.
Cahill, Phoebe Margaret, Macedon, N. Y.
Chapman, Ruth M., Spencerport, N. Y.
Clapp, Margaret Lucelia, 165 Troupe St., Rochester, N. Y.
Clark, E. Helene (Mrs. Chas. Robinson) Canandaigua, N. Y.
Coffey, Gertrude Marie, Albion, N. Y.
Cosgrove, Margaret, Spencerport, N. Y.
Dean, Mary Agatha, Medina, N. Y.
Dodd, Margaret Ellen, Wiconisco, Pa.
Donohue, Ruth Edna, Middleport, N. Y.
Eakins, Lucile Marian, South Butler, N. Y.
Finnegan, Anna Irene, Rochester Junction, N. Y.
Frank, Verda B., Honeoye Falls, N. Y.
Gillette, Florence Belle, Bergen, N. Y.
Goff, Alice B., Brockport, N. Y.
Grabb, Laverne Verena (Mrs. Wilson Odell) Webster, N. Y.
Greene, Emeline Mildred, Canandaigua, N. Y.
*Greene, Margaret Anna
Gridley, Edna Frances, Adams Basin, N. Y.
Hawley, Ruth Eloise, Chili Station, N. Y.
Healy, Helen Marie, R. F. D. No. 3, East Syracuse, N. Y.
Hucknall, Florence Ellen, Albion, N. Y.
Hughes, Mary Madeline, Kent, N. Y.
Johnson, Bessie Evarts, Bergen, N. Y.
Johnson, Grace Eleanor, 120 Washington St., Canandaigua, N. Y.
Justice, Alta M., Barnard, N. Y.
Kedian, Lovilla Eleanor, Spencerport, N. Y.
Kennedy, Marion Elizabeth (Mrs. J. B. Kramer) Henrietta, N. Y.
Kyte, Lelia Marion, Victor, N. Y.
Large, Edna M., R. F. D., Auburn, N. Y.
Machesney, Ruth W., Hilton, N. Y.
Martin, Marie Agnes, Churchville, N. Y.
*Miller, Hazel Bufton
Murray, Bertha Agnes (Mrs. Casmir Meisenzahl) R. F. D., Brockport, N. Y.
Nichols, Hazel Alida, Kendall, N. Y.

O'Brien, M. Katherine, Canandaigua, N. Y.
Parker, John William, Kendall, N. Y.
Pettit, Joanna Ellen, Lyndonville, N. Y.
Russell, Ethel Jocina, Walworth, N. Y.
Ryan, Margaret Alice, Utica St., Brockport, N. Y.
Scheck, Elsie Pauline, Victor, N. Y.
Shaw, Lucy Louise, Holley, N. Y.
Spicer, Ethel Mae, Holley, N. Y.
Stout, Frederick Eugene, Int rlaken, N. Y.
Vanaernum, Nina M., Medina, N. Y.
VanAnden, Hazel Louise, Rushville, N. Y.
Waters, Florence Linwood, Medina, N. Y.
Watson, Christine, Albion, N. Y.
Webster, Katherine Trevor (Mrs. D. P. Greene) Amsterdam, N. Y.
Wheeler, Grace, Holcomb, N. Y.
Wilson, Elva A., Cameron Mills, N. Y.
Woodward, Myrtie Adelle, Columbia Ave., Rochester, N. Y.
Worthington, Florence Elizabeth, Honeoye, N. Y.

One Year Rural School Course

Applin, E. Winifred (Mrs. Charles M. Jones) Otis, N. Y.
Eaton, Fanny Elizabeth, Ontario, N. Y.
Fagan, Arthur Vincent, Brockport, N. Y.
Foley, Clara Gertrude, Ontario Center, N. Y.
Frisbee, Ora Belle, North Greece, N. Y.
Gulliver, Sarah Lydia, R. F. D., Auburn, N. Y.
Lochren, Agnes Cecelia, Willard, N. Y.
Newton, Bessie Augusta, Penfield, N. Y.
Ryan, Nellie Teresa, R. F. D., Macedon, N. Y.
Short, Evelyn Leonora, Chili, N. Y.
Wright, Caroline May, 166 Cummings St., Rochester, N. Y.

HIGH SCHOOL

Normal Preparatory

Avery, Lyman C., Brockport, N. Y.
Gillespie, Lulu Frances, Brockport, N. Y.
Heinrich, Kenneth Caswell, 490 S. Goodman St., Rochester, N. Y.
Hiler, Ethel Dora, Brockport, N. Y.
Lawler, Donald Duncan, Brockport, N. Y.
Rich, Mae Baxter (Mrs. Allan J. Millard) Brockport, N. Y.
Ryan, Marguerite Elizabeth, Brockport, N. Y.
Seever, E. Elva, Lyman St., Brockport, N. Y.
Shafer, Clara Vivian, Brockport, N. Y.
Warren, George Herbert, Holley, N. Y.

College Preparatory

Beadle, Newton, Brockport, N. Y.
Cook, Gertrude Elyzabeth, Brockport, N. Y.
Gooding, Spencer, Brockport, N. Y.
Minot, George Morton, Brockport, N. Y.
Murray, Patrick, J., Holley, N. Y.
Shafer, Leland Twitchell, Brockport, N. Y.

Technical Course

Nixon, Henry A., Clarkson, N. Y.

Honor Students

One Year

Applin, E. Winifred
Bennett, Mary Olive

Two Years

Gridley, Edna Frances
Large, Edna M.
Parker, John William

CLASS 1916

NORMAL DEPARTMENT

Two Year Prefessional Course

Andross, William Carter, Brockport, N. Y.
Bancroft, Marion V., Prattsburg, N. Y.
Buetelspar, Helen M., 88 Howell St., Canandaigua, N. Y.
Bonhurst, Carrie L., Pittsford, N. Y.
Bryan, M. Anastasia, 66 Morris St., New Rochelle, N. Y.
Chamberlain, Elizabeth M., Hilton, N. Y.
Chesbro, Mabel Irene, Fairport, N. Y.
Cragbon, Gladys Dawes, Holley, N. Y.
Crawford, M. Aline, R. F. D. No. 18, Dundee, N. Y.
Crippen, Marion Elbertine, Brockport, N. Y.
Darrow, Marian Eleanor, Interlaken, N. Y.
Fisher, Marie F., R. F. D., Lincoln Park, N. Y.
Flint, Amy Isabelle Lord, Lenox, Mass.
Ford, Emma C., Fishers, N. Y.
Franke, Bertha Magdalene, Walworth, N. Y.
Goundry, Ruth Mae, Wayland, N. Y.
Greene, Lillian Everette (Mrs. J. H. Machan) Ithaca, N. Y.
Gridley, Ruth, Adams Basin, N. Y.
Hall, Pearl Knickerbocker, Medina, N. Y.
Harsch, Dorothy Marie, Brockport, N. Y.
Hatch, Celestia C., R. F. D. No. 4, Naples, N. Y.
Hayes, Mary Elizabeth, R. F. D. No. 9, Lockport, N. Y.
Holt, Ella, Clinton St., Albion, N. Y.
Jackson, Hazel A. (Mrs. W. G. Stoney) R. F. D. No. 4, Albion, N. Y.
Kelsey, Ruby H., Summit St., Fairport, N. Y.
Knickerbocker, Gertrude C., Albion, N. Y.
Martin, Jessie Emily, 423 Simpson Pl., Peekskill, N. Y.
May, Delia Elizabeth, R. F. D. No. 2, East Rochester, N. Y.
Mayer, Hazel J., East Rochester, N. Y.
Miller, Frances Loraine, 525 Eagle St., Medina, N. Y.
Minnamon, Viola, Pittsford, N. Y.
Palmer, Flora M. (Mrs. Wm. J. Pledger) Brockport, N. Y.
Peachy, Rena Mae, LeRoy, N. Y.
Porter, Grace M., Clarkson, N. Y.
Powell, Lillian, R. F. D. No. 8, Canandaigua, N. Y.
Prudom, Bertha A., Medina, N. Y.
Quale, Marian Evelyn (Mrs. Roy L. Quinn) Brockport, N. Y.
Reagan, Marie E., Seneca Falls, N. Y.
Redding Marie Louise, 34 Ford St., Rochester, N. Y.
Rennie, Mabel Mae, R. F. D., Brockport, N. Y.
Rice, Mary I., Holcomb, N. Y.
Ring, Genie Elizabeth, Adams Basin, N. Y.
Robinson, Floy M., Waterport, N. Y.
Seever, E. Elva, Brockport, N. Y.
Seward, Ola B., LeRoy, N. Y.
Snyder, Edna May (Mrs. Erret Deck) Cherry Creek, N. Y.
Stockham, Mary E., Holley, N. Y.
Stutzman, Grace Eleanor (Mrs. Richards) Wayland, N. Y.
Tompkins, Martha Elmer, Gerry, Chaut. Co., N. Y.
Tubridy, Nellie E., 38 Gardinier Park, Rochester, N. Y.
Tuttle, Emily M., Walworth, N. Y.

Vahue, Ruth Adelle, Brockport, N. Y.
Vanderpool, C. Louise, Albion, N. Y.
VanOrden, Fanny Smith, Albion, N. Y.
Wallace, Marjorie Marie, Brockport, N. Y.
Warner, Florence Elizabeth, Holley, N. Y.
Weeks, Gladys M., South Butler, N. Y.
Weldon, Marie Lillian, Brockport, N. Y.
Whitman, Helen G., Hornell, N. Y.

One Year Rural School Course

Bird, Hazel T., Elba, N. Y.
German, Agnes C., Bergen, N. Y.
Herendeen, Ruth C. (Mrs. Chas. Caswell) East Rochester, N. Y.
Rymer, Gladys E., Webster, N. Y.
Thomas, Lois A. (Mrs. Kenneth McLean) Brockport, N. Y.
Westfall, Catherine Edna, Fairport, N. Y.
Williams, Myrtle F., Spencerport, N. Y.

HIGH SCHOOL DEPARTMENT

Normal Preparatory

Andross, Mildred Emma, Brockport, N. Y.
Burch, Gertrude Lorraine, Westfield, N. Y.
Conley, Blanche L., Brockport, N. Y.
Hanna, Clara M., Brockport, N. Y.
Hope, Mary Esther, Olive St., Lockport, N. Y.
Lattin, Harold P., 28 Waterman St., Lockport, N. Y.
Lawton, Oliver William, Clarkson, N. Y.
Luce, Zora Meade, Clarkson, N. Y.
Stephenson, Ferna Jane, Brockport, N. Y.
Tracy, Frances I., Brockport, N. Y.
Udell, Florence M., Brockport, N. Y.
Whitwell, Ruth Ella, Brockport, N. Y.

College Preparatory

Alborn, Clifford Ernest, Brockport, N. Y.
Birdsall, Frances Westervelt, Brockport, N. Y.
Brown, Hazel J., Brockport, N. Y.
Caton, Forest Berton, Brockport, N. Y.
Dickinson, Florence Eleanor, Brockport, N. Y.
Mackey, Carolus James, 112 William St., Rochester, N. Y.
Murray, Dennis Edward, R. F. D., Holley, N. Y.
O'Brien, Arthur T., Clarkson, N. Y.
White, Jr., John H., Brockport, N. Y.

Technical Course

Fitts, Lloyd Hardy, Barker, N. Y.

Honor Students

One Year

Prudom, Bertha A.

Two Year

Jackson, Hazel A.

CLASS 1917

NORMAL DEPARTMENT

Two Year Prefessional Course

Allen, Eva M., Adams Basin, N. Y.
Andrews, Jessie A., Albion, N. Y.

Bangs, Kathryn Glidden, Holley, N. Y.
Batt, Nellie Marie, Albion, N. Y.
Bellinger, Frieda A., Morrisville, N. Y.
Boyd, Harriette Belle, Wallington, N. Y.
Boyle, Lena Agnes, 307 Sherwood Ave., Rochester, N. Y.
Boynton, Bessie Mildred, Walworth, N. Y.
Brown, Hazel J., Brockport, N. Y.
Carmer, Katherine MacLeod, Albion, N. Y.
Chesbro, May Louise, Fairport, N. Y.
Clark, Mabel Maud, East Rochester, N. Y.
Collins, Katherine A., Union Springs, N. Y.
Collins, Mary Agnes, 23 Lyell Ave., Rochester, N. Y.
Comstock, Drusilla, Hammondsport, N. Y.
Conley, Blanche Louise, Brockport, N. Y.
Cook, Gertrude Elyzabeth, Brockport, N. Y.
Fagan, Arthur Vincent, West Henrietta, N. Y.
Farrand, Louise E., Holley, N. Y.
Farwell, Marjory Claire, Holley, N. Y.
Flagg, Mildred Geneva, Spencerport, N. Y.
Frowley, Jr., George J., Walworth, N. Y.
Gill, Mary Louise, Holley, N. Y.
Gillespie, Lulu Frances, Brockport, N. Y.
Kinsey, Ethel M., Rush, N. Y.
Lambert, M. Ione, Holley, N. Y.
Loveridge, Lucy A., Churchville, N. Y.
Mackey, Carolus James, 112 Williams St., Rochester, N. Y
MacLean, Kenneth G., Brockport, N. Y.
Mershon, Mildred A., Brockport, N. Y.
Miller, Bertha S., Victor, N. Y.
Morley, Eva Marie, Webster, N. Y.
Murnan, M. Hazel, LeRoy, N. Y.
Oot, Esther Irene, 316 South Ave., Syracuse, N. Y.
Osborne, Edith V., Hammondsport, N. Y.
Overholt, Star V., Medina, N. Y.
Phippin, Irene Jane, Red Creek, N. Y.
Pierce, Harriet L., Morrisville, N. Y.
Pratt, Ethyl Lucy, Brockport, N. Y.
Pritchard, Laura G., Canandaigua, N. Y.
Redfern, Pearl B., Churchville, N. Y.
Roberts, Dorothy May, Medina, N. Y.
Rogers, Grace Ellen, Brockport, N. Y.
Ryan, Marguerite Elizabeth, Brockport, N. Y.
Schake, Esther L., Pittsford, N. Y.
Schrader, Florence L., Fairport, N. Y.
Smith, Gladys Cordelia, Holley, N. Y.
Smith, Mildred Louise, Union Springs, N. Y.
Stout, Lena Marian, Interlaken, N. Y.
Thompson, Florence Lorna, Bergen, N. Y.
Waley, Lillian Blanche, Holley, N. Y.
Whiting, Myrna Lavanch, Albion, N. Y.
Winne, Elsina Barbara, Brockport, N. Y.
Withey, Frances L., Wyoming, N. Y.

One Year Rural School Course

Daniels, Elizabeth, Lyndonville, N. Y.
Gibson, Marjory, Holley, N. Y.
Herendeen, Jane Effie, Macedon, N. Y.
Hoag, Ruth M., Walworth, N. Y.
Reed, Neva Beatrice, Stanley, N. Y.
Ryan, Gertrude M., Macedon, N. Y.

Treble, Elinor Wynne, Honeoye, N. Y.
Westcott, Eva Pauline, Lyndonville, N. Y.
Weyneth, Margaret Helen, Seneca Castle, N. Y.

HIGH SCHOOL DEPARTMENT

Normal Preparatory

Drake, Louise Beatrice, Brockport, N. Y.
Koster, Jennie Pearl, Brockport, N. Y.
MacLean, Marjorie A., Brockport, N. Y.
Marsh, Marion Charlotte, Brockport, N. Y.
Norton, Helen Eleanor, Brockport, N. Y.
Peters, Hilda A., Brockport, N. Y.
Ross, Ethel M., Brockport, N. Y.

College Preparatory

Carter, May S., Brockport, N. Y.
Elliott, Mary Damascus, Brockport, N. Y.
Lee, Carolyn Leora (Mrs. E. P. Linscott) Syracuse, N. Y.
Matthews, Eleanor, Brockport, N. Y.
Matthews, Helen Grannis, Brockport, N. Y.
Root, Jr., Edward William, Brockport, N. Y.
Steele, Pearl J., Brockport, N. Y.
Thompson, Miriam Cook, Brockport, N. Y.
Waldock, Lorena, Brockport, N. Y.

Technical Course

Booth, Wellington A., Brockport, N. Y.
LeVan, Gladys, M., Medina, N. Y.
Williams, Boyd N., Brockport, N. Y.

College Preparatory

Fleming, Dayton E., Brockport, N. Y.
Hanna, M. Edna, Brockport, N. Y.
Hebbard, Beatrice I, Brockport, N. Y.
Knapp, Myrta A., Brockport, N. Y.

*Deceased

ALUMNI INDEXES

Abenshine
Florence C. '07

Abrams
Grace '97

Acheson
Maud A. '08

Acker
Ethel May '94

Ackerson
Fred M. '94
Lovina Maud '03

Adams
Delbert A. '72
E. L. '70
Leona May '00
M. Elizabeth '80
Viola G. '89

Akeley
Lewis E. '82

Albert
Beatrice A. '82

Albertson
Lottie Grace '99

Alborn
Ernest Clifford '16

Albright
Clifton Clarence '97
Florence Isabel '02

Alcott
Edna Jane '08

Allen
Alta J. '88
Alzora V. '79
Emily E. '78
Eva M. '17
Florence Elizabeth '10
Gertrude E. '96
Helen M. '91
Henrietta M. '69
Joseph M. '83
Laura Edith '08
Lotta M. '84
Louise E. '73
Lucy Murrel '14
Marie L '70
Marion J. '86
Mary J. '87
Mattie Elizabeth '05
Pheobe Julia '92
Rose 99
Susie L. '74

Allerton
Anna '80
Augusta '86
Edith '88

Allis
Luella V. '95

Allwood
H. Inez '89

Ames
Bertha Luella '00

Amidon
Clyde Willis '11
Fay Wilford '99

Anderson
Arthur R. '90
Irene Fannie '06
Jennie '08
Minnie '03
Susie Farley '02

Andrews
Fred E. '87
Jessie A. '17
Mary E. '91

Andross
Mildred Emma '16
William Carter '11, '16

Andrus
Mary Mabel '07

Anthony
Ruth Elvira '15

Applin
Ella Winifred '15

Apthorp
Nellie E. '06

Archer
Adelaide G. '77

Armstrong
Eliza A. '90
Jennie '95
Lenore '81
Mabel Belle '11, '13
Marjorie B. '14
Thomas H. '90

Arnold
Bertha Louise '98
Cornelia Amanda '99
Edith Mary '14
Stella Gertrude '04

Arthur
Jessie Estella '97

Ash
Ruby Pearl, '10

Aslett
William Berrish '03

Avery
Fannie Louise '93
Lyman C. '15
Susan '99

Aylesworth
Franc A. '72

Babbitte
Jennie D. '10

Babcock
Kate M. '71
Minnie E. '97
Phila Estella '09

Bachman
Myrta Eliza '08

Bacon
John Jay '96

Badgley
Jessie May '11

Bagley
Henric S. '73
Lula M. '84

Bahls
Arline A. '11
Esther Sarah '12

Bailey
Grace Hannah '99
Lucy Caroline '07
Rena '97

Baird
Alice Jane '99
Jessie '97

Baker
Alice Maud '07
Caroline Gertrude '03
Josephine Viola '10
Kittie L. '73
Nina May '15

Balcom
Homer G. '91

Baldwin
Jessie G. '14

Bancroft
Marion V. '16
Martha H. '87

Bangs
Mrs. Kathryn Glidden '17

Banker
Helen N. '91

Barber
Lillian M. '94
Lulu A. '95

Barcalo
Kate L. '85

Barclay
Mrs. Elizabeth S. '06
Josephine '01

Bargar
Beatrice Pauline '13

Barkley
Sara Marguerite '11, '14

Barnard
Helen Allen '95
Jane Ann '02

Barnes
Eugenia F. '89

Barnett
M. Louise '78

Barr
Elizabeth '81

Barrett
Catherine Anna '09
Edna Mary '04
Storrs B. '85

Barrier
Ella B. '71
Fannie A. '70

Barrows
Louise J. '92

Barstow
Carrie F. '78

Bartlett
Harry D. '91

Bass
Margaret Fern '11

Bassett
Clara Amanda '04
Flora M. '72
Loretta Agnes '13

Bastianello
Marguerite Catherine '08

Bates
Eloise C '95
Emma Barrows '95
Florence Irene '08

Batt
Elizabeth Annie '05
Nellie Marie '17

Baxter
Florus '79
Milton S. '78
Pearl Louise '11

Beach
Frederick '75

Beadle
Newton '15
Pearl Agnes '05

Beal
Mary Edith '98

Beale
Carrie L. '84
Mary E. '79

Beam
Elizabeth '10

Beaman
Charles Orson '01
Nellie J. '97

Beecher
Bernadine Susan '00

Beedle
Carrie L. '87

Beel
Elizabeth Lillian '08
Florence Helena '11

Belden
John Goold '99
Olive E. '97

Bell
Ella Martha '01

Bellinger
Freida A. '17

Bemish
Cora A. '00
Myra E. '91

Benedict
Edith Irene '95
Fern '98
Florence R. '93
Frederick S. '81
George Edgar '91
Homer B. '94
Jessie E. '90
Marjorie Wylie '98, '00
Roy Osborn '06

Benjamin
Harriet F. '75

Bennett
Alonzo H. '79
Clara A. '80
Coralin '69
Emma '11
Jessie E. '13
Mary Edith '01
Mary Olive '15

Benson
Carrie E. '79
George '98
Louisa '96

Bentley
Mary L. '96

Bergan
Lucy Wilhelmina '10

Berle
Jennie Sophia '03

Berry
Edward J. '82
Hattie Mary '98

Berson
Esther '98

Betteridge
Grace L. '86
Walter Robert '83

Beutelspar
Helen M. '16

Beyer
Ione Elizabeth '14

Bickford
Mary F. '92
Mattie C. '92

Bidwell
Fannie L. D. '83
Florence Eliza '00

Bigelow
Dora A. '85
Rosaline M. '70

Billings
Mary '78

Bills
Georgia Frances '10

Birch
Katherine Augusta '05

Bird
Hazel T. '16

Birdsall
Frances Westervell '16
Mary E. '75

Blackstock
Frances J. '78
Helen '88

Blake
Nella Evalyn '99

Blanchard
Ruth '84

Blass
Lodi A. '06

Blodgett
Helen E. '92
Jennie Althea '03
Merle Julia '13

Blood
Cora E. '90
Perle '14

Blossom
Peter A. '89

Blott
Sarah M. '09

Blygh
Mary Celia '03

Boddy
Edna Harriett '99
Emma S. '94

Bogen
Charlotte E. '76

Boheim
Clara May '07

Bolard
Sophia '72

Bonhurst
Carrie L. '16

Bonnell
Avis Viola '96

Booth
Ethel Estella '14, '15
Frances E. '92
Julia M. '90
Lucy Helen '95
Wellington A. '17

Bordwell
Clara Eunice '03

Boss
Charles E. '76

Bosworth
Inez, '73

Boughton
Anna Belle '15
Edna Bell '01
Lena May '01
Olive M. '13

Bourne
Abbie A. '87
Ida S. '89

Bowen
Alida S. '96
Cora E. '88

Bowerman
Elma May '98
Grace L. '97

Bowman
Hazel Evelyn '14

Boyd
Alice L. '85
Grace P. '89
Harriette Belle '17
Henriette D. '91

Boyes
Alice Louise '92

Boyle
Lena Agnes '17
Marie '13

Boynton
Charles H. '80
Bessie Mildred '17
George E. '82
L. R. '90
Willis N. '85

Brace
Julia A. '82

Bradley
Mary E. '74

Bradt
Helen M. '91

Brady
Agnes Genevieve '00

Brainard
Carrie L. '90
Emma A. '91
Harriet Louise '04

Br inerd
Emily F. '76

Braithwaite
Clara A. '86
Mary G. '90

Braman
Alice E. '73
Charles E. '82
Gertrude Mary '15
Mary E. '77
Volney E. '95

Brandt
Edith May '07

Brayton
Waity E. '73

Breckenridge
Grace Marion '04
Lucy May '09

Brennan
Ellen R. '95
Margaret Elizabeth '05

Brew
Grace Jane '15
M. Maud '12

Brice
Myrtie E. '93

Bridgeman
Arthur C. '00

Briggs
Elizabeth M. '04

Britt
Norma G. '13

Britton
Leora Janette '99

Boardwell
Myra '98

Brockett
Anna Candace '01

Brockway
Emma Holmes '00
Harriet '02

Brogan
Ada Marie '07

Bronk
A. Isabella '77

Bronson
Emily Jessie '98

Brooks
Clarence Augustus '01

Bross
Jessie F. '98

Brown
Anna W. '92
Archibald R. '99
Benjamin F. '81
Bertha Edna '00
Clara J. '83
Eliza D. '75
Emily Marie Louise'15
Florence L. '90
Frances Louise '97
George A. '87
George Edward '99
Grace Edwina '97
Hazel J. '16, '17
Lulu Scott '95
Mae '75
Marie Louise '13, '15
Minnie Jennings '97
Nathaniel Adelbert '99
Nellie Cosette '01
Nellie Josephine '94
Nina Maud, '96
S. Elizabe'h '86
Sara Gertrude '96
Stella Corbin '02
Susan Mav Wicks '02
Walter Leroy '01
William Acker '02
Winne Frank '01

Browne
Della C .'75
Mae Wessell '14

Brownell
Elizabeth M. '99
M. Eloise '91

Brusie
Jessie Ione '12

Bryan
M. Anastasia '16

Buell
Estella May '01
Kate E. '83

Bulger
Corinne Frisbee '07

Bullis
Nettie E. '81

Bullock
Leila Irene '01

Burch
Gertrude Lorraine '16

Burdett
Grace A. '92

Burgess
John '00
Sara Lucinda '98

Burke
Lenna Irene '04

Burlingame
Gertrude L. '13
Lillian E. '87

Burnett
Maude Henrietta '05

Burnes
Katharine '00
Mary A. '97

Burns
Katherine '00
Mary A. '97

Burns
Alice M. '01
George '04
John D. '71
Katherine Fay '08
Robert '00

Burritt
Sara Lavina '05

Burrows
G. Sherman '85

Bush
Maria Alice '77
Mary Louise '98

Bushnell
Anna M. '90

Buskirk
Asha Maud '92

Butler
Jewett '91

Butts
Chesa May '97
Ellen Dotv '91
Sarah H. '89

Buxton
Grace Genevieve '00

Bryne
Kate Rose '95

Bryns
Julia '72

Cady
Amy Willsea '99
E. Adelia '81
Harriet L. '77
L. Dean '93

Cahill
Phoebe Margaret '15

Calkins
Charlotte A. '97

Callaghan
Eugene B. '96

Camp
Alice Louise '02

Campbell
Ida May '04
John P. '71
Maud Stuart '96

Capron
Mary A. '80

Capstick
Helen May '98

Card
Hallie Belle '02
Marjorv W. '12

Carey
Hattie S. '80

Carlton
Gertrude Jane '05

Carmer
Katherine McLeod '17
Rachel Adeline '06

Carpenter
Charles LaVerne '99

Carr
Charles Dickens '91

Carroll
Mary Helen '01
Sarah E. '93

Carruthers
Frank Collins '08

Carter
Frances Melvina '13
Mary L '17

Carver
Guilford S. '99

Carwile
Celia Wilcox '99

Cary
Alice I. '90
E. Elizabeth '00
Jennie A. '75

Case
Mary M. '83

Casey
Catherine A. '81
Nellie C. '96

Casson
Olive Isabel '00

Castle
Catherine M. '71

Castor
Florence Hope '14

Caswell
Addie May '97
Emogene Loretta '01
Thomas A. '79

Caton
Forest Berton '16

Chadsey
Clara A. '78
Hattie E. '84
Lillian A. '87, '90

Chadwick
Lena '13
Luther '02

Chamberlain
Elizabeth M. '16

Chamberlin
Samuel Scovill '92

Chambers
Lillian Mae '97

Chapin
Olive Lorinda '06

Chapman
Clara M. '89
Edith Catherine '14
Horace Earl '01
Jessie May '01
Maud Almira '99
Ruth Mary '15
Vernon Nichols '98

Chappell
Claire J. '87
Delia J. '72
Lucy Virginia '91
Susan I. '93
William J. '77

Chase
Alice Estella '95
Clara May '98
Edwin H. '89
Florence Eunice '99
L. Delia '99
Lucy Eunice '93
Martha A. '89

Chatham
Frances C. '79

Chesbro
Mabel Irene '16
Mary Louise '17

Chickering
Douglas '80

Childs
C. Louise '90

Chriswell
Bessie A. '84
Emma I. '71
Emma Louise '01
John F. '86, '99
Marjory Julian '11
William B. '92

Church
LaVina Bee '11

Churchill
Winifred '94

Clack
Alice Maud '99

Clapp
Helen Gladys '07
Margaret Lucelia '15

Clark
Bertha May '14
Clarissa J. '14
E. Helene '13, '15
Ella J. '81
Ella M. '73
Frank L. '90
Hattie Pauline '12
Henry '84
Horace L. '88
Jacob Earl '98
Katharine Brankston '98
Lelia May '11, '13
Lilly B. '79
Lynn Roy '99
Mabel Maude '14, '17
Mary Helen '94
M. Evelyn '78
Myrta Blanche '00

Clarke
Elizabeth E. '83

Clement
Olive Marie '01

Clicknor
Satie C. '06

Clymo
Mary E. '75

Cochran
Florence R. '95

Coe
Mary Ina '98

Coffey
Gertrude Marie '15

Coghlan
Emma Marie '14

Cogswell
Etta M. '76

Colby
Cassius W. '69
Edward George '11
Olive Gertrude '04

Cole
Addie Belle '99
Jessie '90
Mary A. '82
M. Franc '88

Coleman
Bertha H. '84
Edith M. '95
Louisa M. '88
Loyd Ring '14

Collins
Alice Caroline '02
Harriet C. '97
Jane Alicia '97
Katherine A. '17
Louis Paul '98, '00
Louisa B. '97
Mary Agnes '17
Mary '89

Colman
Edith Blanche '14

Comfort
Herbert Tyler '00

Comstock
Abbie E. '85
Drusilla W. '17
Emma L. '88
Walter H. '83

Coney
Emogene M. '73

Conklin
Jennie Emelyn '08

Conkling
Milton Washburn '14
Roscoe Peter '01

Conley
Blanche L. '16, '17
Helen Frances '08
William J. '13

Connelly
Anna Carmilla '06
Genevieve Marie '06

Connor
Frances Marie '97

Conover
Blanche Oliphant '99
Leah Lansing '04
Mabel '95
Mabel Ray '98

Conrad
Anna L. '84
Elizabeth M. '89

Consaul
Carrie Belle '99

Converse
Annie L. '76

Cook
Cora A. '78
David Huston '91
Dessie May '07
Gertrude Elizabeth '15, '17
Grace '08
Hattie A. '80
Hattie L. '90
Mae Rozetta '11
Sara Josephine '91
Seth '83

Cooke
Mary F. '96

Cooley
B. Franklin '83
Gertrude A. '93
Margaret Anna 98
Minnie L. '93

Cooper
Elizabeth '79
Nettie '01
Rosa Belle '99

Corbett
Edward Payson '05
Ethel Margaret Brown '09, '10
Helen Marie '08
Olive Maude 01

Corbin
Lewis Whitman '07, '11
Mabel Augusta '13
Mary Lucinda '97

Corbit
Louisa Mae '06

Corlett
E. Elton '00

Cosgrove
Jessie Sherman '11
Margaret '15

Cosman
Almira H. '98

Cost
Ida H. '06

Costigan
Elizabeth Margaret '11, '13

Cotter
Alphonzo '91
Anita Irene '10 '12
Burton Herman '14
H. Irene '13
Mary Marguerite, '11, '12

Coulthurst
Alice '99

Covell
Verona Isabel '02

Covil
Clara Isadore '07

Coy
Hettie E. '77
Minnie F. '83

Cragbon
Gladys Dawes '16

Cramer
Thomas G. '96

Cramton
Henry E. '94

Crane
Edith Jennie '06

Cranston
Etta May '99

Crary
Mabel Lyon '10, '12
Mary Eloise '14

Craw
Ruth Burnham '97

Crawford
Josephine '75
M. Aline '16

Crippen
Ephriam Clarence '09
Helen Ada '14
Marion Elbertine '14, '16

Crist
Edna Alzora '08

Crocker
Edwin M. '82

Crofoot
Etta L. '90
Fred W. '92

Croft
Marion E. '74

Cronin
Mabel A. '07

Crossett
Eileen Mae '11
Loyd B. '79

Cubitt
Alida E. '90

Cuddy
May Teresa '11

Culver
Hortense Saloma '14

Cummings
Katherine Halligan
Kittie E. '74
Nellie B. '74

Cunningham
Adeline '73, '76
Charles '71
Joseph E. '85

Curby
Walter S. '86

Curran
Ida Belle 01

Currie
Dora A. '90

Curtis
Blanche L. '84
Ethel May '07
May Isabell '96

Curvin
John H. '93

Cutter
Lily E. '80

Cutton
George Leon '11

D'Amanda
Clementine C. '13

Dadswell
Myrta A. '07

Dailey
James Kirk '98

Dalmadge
Maud Almeda

Dalrymply
Golda Mae '09

Daniels
Elizabeth '17

Darrow
Avis '10, '13
Marian Eleanor '16

Dauchy
Beatrice E. '13
Joseph Hamilton '00

Davenport
Jennie '90

Davey
Ethel Edith '00
Roy Edward '03

Davis
Adelaide '92
Albert H. '91
Anna A. '71
Harriet E. '68
Jessie C. '86
Lillian Anna '11
Mary Elizabeth '07
Muriel Verna '11
Nora Helen '93

Day
Tapha Mary '06

Dealy
Minnie A. '75

Dean
Edith Marilla '06
Elizabeth B. '95
Marie Agnes '05
Mary Agatha '15

Deane
Clara '07

Dearborn
Georgia Edna '03

Deasy
Anna Margaret '12
Catherine Marie '14

Decker
Alfred Mills '11
Gratia '90

Dee
Margaret Daisy '09

DeForrest
Hazelle A. '12

DeGraff
Forrest Allison '98
Mabel Jane '01

Delaney
Emma Mae '13

Demay
Amy Janette '07

Deming
Edith Adelle '09

DeMott
Mary Roxana '03

Dennison
Grace Belle '98
Harriet H. '91
Helen Margaret '11
Maud DeEtte '02

Denslow
Clara H. '86

DePuy
Irving N. 90

Desmann
C. Elizabeth '10

DeTrude
Leao Elvira '98

Dewey
Charlotte N. '92
Jessie J. '91

Dexter
Minnie Belle '01

Deyo
Martin L. '70

Dibble
Gertrude Mary '97

Dickinson
Florence E. '16

Dietsch
Grace May '06
Viola Myrtie '06

Dillingham
Belle I. '91

Dillman
Albert F. '94

Dixon
Elizabeth S. '91

Dobson
Belle G. '78
Eleanor Mary '07, '13

Dodd
Margaret Ellen '15
Mary E. '92

Doherty
Margaret Josephine '99
Mary Alice '92

Donnellan
Bessie Hortense '04
George P. '06
Helen Florence '07

Donnelly
Ethel Mae '11
Julia A. '96

Donohue
Ruth Fdna '15

Doolittle
Cora L. '97

Downes
James C. '96

Dr ke
Hervey John '01
Katherine M. '10, '12
Louise Beatrice
Margaret Louise '06

Dresser
Lucy '73

Driscoll
Mary Margaret '10

Droman
John '03
Wallace S. '97

Duggan
Mary Grace '12

Dullard
Elizabeth L. '90

Duncan
Albert G. '86
Flora J. '84

Dunham
Florence A. '76
Fred Sylvester '02
Harriet M. '92

Dunn
George R. '08
Marion A. '94

Dunning
Minnie H. '78

Durand
Adah '00

Dyer
William H. '97

Dysinger
Albert Duane '03

Eakins
Lucile M. '15

East
Alice '80
Frederick '77
Susie '83

Easterbrook
Elizabeth Knox '08

Eastman
Cathie A. '96
Edith Marian '98

Eaton
Fanny Elizabeth '15

Eddy
George A. T. '82
Helen Fern '08
Mary L. '87

Edmunds
Carrie M. '78
George E. '96
Jennie M. '89
John W. '90

Edwards
Alletta Coryell '01
Ella M. '85
Jennie G. '91
Lillian '81

Egelston
Edwin Erastus '98

Eldredge
Lillian Abigail '99

Elliott
Lillian Hortense '97
Mary Damascus '17

Ellis
Elizabeth Augusta '09
Mary Stella '02

Elwell
Arthur Burton '99

Emerson
Bessie E. '96
Grace '10

Emery
Carrie Edith '06

Emmons
Frankie M. 84

Engert
Bessie Selena '07
Ruth A. '13

Englehart
Emma Cordelia '06
Vera Irene '08

Ennis
Mary Anna '14

Enright
James W. '97

Erath
Belle Frances '14

Ernberger
Millard C. '84

Eskins
Lucile Marian '15

Estes
Benjamin G. '91
Charlotte L. '85
Jennie Estell '93

Evans
Floyd Solomon '99
Mary W. '89

Evarts
Edna E. '94

Evins
Mary Frances '98

Fagan
Arthur Vincent '15,'17
Mary Teresa '07
Sarah Loretta '94

Fairchild
Chas. B. '70

Fake
Ina Cecelia '14

Fancher
Eliza A. '97

Fargo
Isabel V. '79

Farley
Harriet L. '80

Farnum
M. Gertrude '98

Farrand
Louise E. '17

Farwell
Emma Louise '11
Florence D. '74
Laura Allison '06
Marjory C. '17
Susan S. '71, '73

Feeney
Lucinda E. '89

Fegan
Ethel Louise '01

Felt
Adah Leora '01

Ferguson
Imogene P. '70

Field
Caroline E. '77

Files
M. Estelle '80, '87

Finding
Clara A. '91

Finnegan
Anna Irene '15
Mary Rose '13

Finnessy
Margaret E. '92

Fisher
Alta Mary 07
Marie F. '16

Fisk
C. Louise '68
Susan R. '68

Fitts
Lloyd Hardy '16

Flagg
Mildred Geneva '17

Flanagan
Agatha '88
Margaret W. '95

Fleming
Alice Josephine '10
Dayton C. '17

Fletcher
Harry C. '93

Flint
Mrs. Amy Lord '16
Harriet E. '82

Flower
May '76

Flynn
Alma L. '84
Ellen B. '93

Foley
Clara Gertrude '15

Foote
Margaret M. '82

Forbes
Ellen '82
Frederick L. '78
Gilbert DeLeverance '01
William O. '76

Ford
Anna J. '83
Emma Cora '13, '16

Foster
Grace 95
Helena Hannah '10
Letty '14

Fountaine
Lottie B. '96

Fowler
Alonzo V. '96
Grace A. '02
Lelia W. '92
Marvette E. '90

Francis
Carolyn '95
Charlotte Ann '02

Frank
Verda B. '15

Franke
Bertha Magdalene '16

Franklin
Marv Jane '96
Sarah Anna '01

Fraser
Frederick '00

Freeman
Andrew '73
Lilah '03

French
Bessie Gertrude '00

Fribbee
Ora Belle '15

Frost
Nellie C. '87

Frowley
George J. Jr., '17

Fry
Fernetta Amanda '97

Frye
Minnie A. '70

Fuller
Alice J. '72
Blanche C. '05
Delia A. '71
Ella C. '78
Jennie S. '72
Mertis Emily '13

Fulton
Susan M. '73

Furbish
Mary Grace '01

Furney
Oakley '06

Gallagher
Bernard Henry '98
Elizabeth Josephine '00

Gallup
Eli Albert '11
Jackson '11, '12
Julia '89
Madison O. '73
May J. '95

Gardner
Anna E. '83
Blanche K. '92
Chastina '89
Edith Helen '98
Mary A. '88

Garlock
Edith Alena '06
Jessie Mariah '00

Garrison
Jane Belle '02
Mabel E. '11
May Scranton '04
Rachel M. '96

Gartland
Minnie L. '85

Gaston
Mary Catherine '04

Gates
Robert F. '81

Gavigan
Allis Kathleen '07

German
Agnes '16

Getty
Katie L. '86

Getman
Marguerite '12

Gibbon
Rosabel E. '85

Gibbons
Martha Eleanor '97
Mary Lucretia '99

Gibson
Henry J. '94
Jennie Evelyn '00, '02
Marjorie '17

Giddings
Dorothy Alice '09

Gill
Mary Louise '17

Gillespie
Lulu Frances '15, '17

Gillette
Florence Bell '15
Harriet L. '69
Mary Eliza '97

Gilliland
J. Florence '00

Gilman
Alice May '09
Julia F. '90

Gillman
Ellen F. '85

Gillmor
Evelyn Ruth '10, '13
Florence '07

Ginther
Freda Matilda '12

Gladding
Bessie Adaline '08

Gladwin
Fred Elner '98

Glass
Walter M. '91

Gleason
Adella Frances '94

Glidden
Charles H. '75
Frances A. '74

Goetzman
Bertha Barbara '97
Caroline '98

Goff
Alice B. '13, '15
Frank M. '71

Goffe
Charles Harry '11
Marion Elizabeth '98

Gooding
Spencer C. '15

Goodell
Harriet A. '92
Hattie '83
William '72

Goodrich
Ida I. '71

Goodridge
Carrie B. '91

Goodwin
Mae Lizzie 97

Gordon
Rena A. '90

Gorman
Anna Magdalene '14

Gough
Alice Lorena '03
Minnie Estella '97

Gould
Mary A. '88
Nora J. '86

Goundry
Ruth Mae '16

Grabb
Laverne Verena '15

Grace
Elizabeth Agnes '11

Granger
Jessamine Rachel '01

Graves
Craig '99
George E. '90
Sophia A. '68

Green
Alice E. '90
Florence Lulu '01
Mary Wightman '98

Greene
Emeline Mildred '15
Emily Estelle '98
Frances Marian '13
Lillian Everette '16
Margaret Anna '15
Sara Elizabeth '12

Gregory
Mary Lois '02

Grey
Edith Alice '01
Mabel Cook '98

Gridley
Edna Frances '15
John Benjamin '04
Ruth '16

Griffin
Carrie Marie '92
Harriet O. '94
Helen E. '92

Griffith
Helen '00

Griggs
Isabella N. '81

Grimshaw
Elsie Scott '04

Groves
Herbert M. '93

deGruchy
Florence Etta '11

Guebelle
William John '94

Gulliver
Sarah Lydia '15

Gumaer
Mary Holbert '98

Hakes
Mae Theta '01

Hale
Maud Sarah '09

Hall
Emma Wendall '73
Mary Hale '02
Pearl Knickerbocker '16

Haller
Nellie May '08

Halpin
Bridget '76

Hamlin
Charles F. '72

Hammer
Ida Belle '99

Hammond
Bessie L. '13
Mary L. '91

Hanchett
Edna B. '01
Willis Howard '10

Handy
Angie M. '85
Etta Louise '96
Minnie Ellen '98

Haney
Emma J. '87

Hanna
Clara M. '16
Delphine '74
M. Edna '17

Harlow
Marion Manro '12

Harmon
Anna Cox '98
Austin M. '95, '97
Florence Jane '97
Hattie '71
Lepha Ellen '98
Margaret Florence '06
Phidelia A. '93

Harnish
Ellen Martin '10

Harper
Lottie M. '14
Ruth Harper '06

Harris
Anna M. '79
Edward B. '89
Ellen Lillian '04
Helen Louise '97
Josephine M. '79
Mary F. '96
Stella M. '74

Harrison
Alice Louise '95
Catherine A. '93
Henry '73
Mary A. '83

Harroun
James L. '84

Harsch
Dorothy Marie '14, '16

Hart
Ella Gertrude '01
Jessie E. '06

Hartt
Addis Frances '11

Harvey
Auriel Almira '12
Florence M. '79

Hassett
Alice Louise '05
Marion Catherine '14

Hatch
Celestia C. '16
Cora D. '92

Hatton
Sophie Gere '14

Hawley
Ruth Eloise '15

Hawthorne
Mary J. '77

Hayes
Amelia E. '72
Mary Elizabeth '16

Hayner
Burt Andrew '95

Haynes
Etta M. '82

Healy
Helen Marie '15

Heaphy
Lillian Irene '99
Madeline F. '14

Heath
Bessie Emma '00
Wm. Alexander '86, '95

Hebbard
Alice Louise '05
Beatrice I. '17
Beulah M. '97

Hecox
Eugenia Bertha '12, '14

Heinrich
Edith Mary '08, '10
Kenneth Caswell '15

Held
Mae L. '08

Helfrich
Anna Agatha '13

Hendee
Mabel '83

Henderson
Emma '77
Frances Richards '08
Ida Luella '14

Hendrick
Florence Teresa '06

Hendricks
Marion '13

Henry
Elberton D. '96

Herendeen
Elizabeth '91
Jane Effie '17
Jane Effie '94
James H. '92
Mary S. '88
Ruth C. '16

Hermance
Charlotte A. '13
Harriet Irene '11
Myra Louise '06, '08

Hess
Marguerite Helen '98
Marie Elizabeth '98

Hewes
Clara Amelia '14
William D. '90

Hicks
Eugene '97
Blanche '71
Frances A. '71
Lois M. '87

Higbie
Clara E. '86
Edith R. '95

Higgins
Etta M. '92
Mary J. '93
Nellie C. '82

Hiler
Ethel Dor: '15
Henry '89

Hill
Anna Frances '99
Blanche May '00
Doris Henrietta '14
Fitz James '72
Hazel '01
Lula Grace '97
Nora Amelia 14
S. Mildred '12

Hillman
Jessie E. '78, '82
Walter B. '85

Hincher
Charles Lane '97
Juliaette Esther '98
Rose Adelaide '00

Hinderland
Laura J. '03

Hitchcock
Alice '93
Mary Frances '97
May '89
William C. '80

Hixson
Emma Isabel '95
Frances Isabel '05
Frances Mary '02

Hoag
Ruth M. 1'7

Hobbs
Anabel '02
Gertrude Elvira '00

Hoffman
Amelia '01
Caroline '06
Lucy '03

Hogan
Agnes J. '14

Holahan
M. Monica '13

Holbrook
Frederick Seward '98
Gertrude A. '88
Gertrude Sarah Dawson '96
Willard G. '96

Holden
Charles H. '76

Holdridge
Adah N. '90
Beatrice Josephine '12
Harriet Minerva '00

Holland
Jennie '05
Jessie Gertrude'12,'14

Hollingsworth
Florence Isabel '12

Hollowell
Fred S. '07

Hollowood
Frances Anna '13
Margaret Delia '12

Holman
Jennie J. '91

Holmes
Clara Grace '92
Florence '79, '93

Holt
Annie M. '76
Ella '16
Vida Ellen '93
William D. '78

Holton
Laura Grace '00

Hondorf
Lulu M. '92

Hooker
Florence L. '86

Hooper
Ruth '07

Hoose
Jessie Marion '13

Hoover
Jane E. '97
William James '00

Hope
Esther Mary '16

Hopper
Mabel '74

Horner
Lillian '91

Hornsby
Violette Hale '09

Horton
Amy Amelia '01
Edith '00

Houghtlin
Eva Alice '10

Houghton
Harriet '96

Hovey
Fred Clay '91
Jennie M. '89
Lura Luella '14
Newton Burr '99

Howard
George '91
Lewis Thomas '96
Lottie Abigail '97

Howe
Alvena Margie '99

Howell
Vernie S. '05

Howes
M. Cornelia '79, '05

Howland
Blanche Amanda '11
Harriet A. '87

Howlett
William J. '98

Hoy
Ella Caroline '00

Hucknall
Florence Ellen '15

Hudson
Edith Henrietta '11,'12
M. Augusta '89

Huff
Eliza '87

Higgins
A. Lavenda '83

Hughes
Bessie Angeline '00
Katherine '94
Mary Madeline '15

Hull
Wyatt Dana '08

Humphrey
May Elsie 97
Stella M. '90

Hungerford
Addie May '97

Hunt
Duane W. '89
Eben '69
Elizabeth P. '74
Florence Alice '07
Florence Fannie '09
Helen E. '83
James M. '76
Mary Berna '04
Mary E. '08
M. Florence '97
Mildred May '07

Hurd
Julia M. '93

Husted
Mary Elizabeth '98

Hutchings
Alice M. '88
Harriet J. '92
Verne Uriah '07

Hutchinson
Pauline '96

Hutton
Ethel May '09

Hyde
Catherine F. B. '93
Mary Bird '11

Ingalls
Elizabeth '91

Ireland
Nettie F. '97

Irvine
Cora Belle '03
William Henry 03

Irwin
Charles '81

Isbell
Hervey '76

Iveson
Maude L. '93

Jackson
Arthur H. '94
Hazel A. '16
Lizzie E. '95
Minnie C. '88

Jaqueth
Alice May '99

Jeffers
Hattie M. '89

Jefferson
Marcia Aleia '13

Jenison
Sylvia D. '82

Jenney
Kate McQueen '08

Jerome
Jennie A. '90

Jesson
Elsie May '02

Johns
Fannie Emma '96

Johnson
A. Arthur '89
Bessie Evarts '15
Carrie A. '96
Frank Lewis '06
Grace Eleanor '15
Harriet M. B. '84
Jesse E. '87

Johnston
Mary Abbie '02

Jones
Ella Delia '99
Harry O. '78
Lillian Louisa '08
M. Louisa '80

Jordan
Arminda Mae '02
Sara Eliza '98

Justice
Albert J. '86
Alta Mary '14, '15

Kane
Ellen Teresa '99
Florence Kathryne '14

Kedian
Lovilla Eleanor '15

Keenan
Charlotte B. '05
Mary W. '95

Kehoe
Elizabeth Lillian '98
Marie A. '96

Kelley
Bertha Ada '09
Cora A. '84

Kelly
James Lewis 01

Kelsay
Beth '99

Kelsey
Ruby H. '16

Kennedy
Emma Gertrude '03
Marion Elizabeth '15

Kenyon
Florence M. '96
Frank Soule '93
Harry Norman '02
Mabel E. '96

Kerry
Edith '01

Ketcham
Bertha B. '85
Elta A. '82
Gertrude Lawrence '11
Jennie M. '83

Kidney
Glenn Henry '07

Kimball
Flora R. 95
William H. '79

King
Beatrice L. '96
Bertha M. E. '95
Florence Belle '99
Florence Bessie '04
Harriet Olive '01
May E. '04
Virginia Mae '11

Kingman
Elmer Everett '97

Kingsbury
John Charles '97

Kingsley
Charles F. '86

Kinne
Ella M. '94
Mary L. '94

Kinney
Christine Lola '11

Kinsey
Ethel M. '17

Kircher
Lucile Augusta '13
Stella Mae '10

Kirby
Hattie A. '71
Helen E. '83

Kittelberger
Freda C. '14

Knapp
Bertha May '09
Iva Marah '07
Mary Estelle '08
Myrta A. '17
Zetta Ellen '98

Knause
Nellie Alberta '99
E. Isabel '97

Kneale
Albert Harrington '95
Robert Davie '97
Sara Edith '00

Knickerbocker
Gertrude C. '16

Kniffen
E. Belle '96
Hattie E. '68

Knight
Thankful M. '75

Knowles
Ada J. '84
Eliza B. '76
Hannah S. '94
Millicent Edna '10, '12

Knox
James '71

Kocher
Henry Adelbert '02

Koster
Emma Daisy '11
Elmer Thomas '10, '15
Jennie Pearl '17

Kregloh
Edna Elizabeth '11

Kuck
Helen E. '93

Kyte
Lelia Marion '14
Mabel Mildred '14

LaDue
Vina May '02

Lamb
Carrie May 02
Elizabeth Gertrude '04, '06
William W. '96

Lambert
M. Ione '17

Lamont
Nina M. 97

Lamson
Mary E. '86

Lankton
Elvira May '99

Large
Edna M. '14

Larkin
Gertrude Jane '98
Helene Marie '01

LaSalle
Beatrice Franc '09
Myra Mildred '99

Lath
Eugene Mabley '98

Lattin
Harold P. '16

Latting
Mabel Lydia '07

Laverty
Julia Aloysia '09

Lawler
Donald Duncan '15
Joanna Christine '07
Mary Perpetua '01

Lawrence
Mary Alice '05

Lawson
Nora P. '12

Lawton
Gifford Charles '08
Grace Janette '08
Mabel Emily '03
Oliver William '16

Leahy
Amelia L. '75

Learned
Emma A. '92

Leary
Catherine M. '99
Margaret T. '92

Leavens
Grace Evangeline '09

Lee
Blanche Dorothea '00
Carolyn Leora '17
Gertrude Blossom '14
Mamie E. '90
Nicholas '87

Leigh
Fred Pierson '99
G. Lavern '97

Lenahan
Anna M. '13

Lennon
Alice L. '91
Grace S. '93

Lent
Elizabeth '01

Leonard
Ruth DeShon '12

Lester
Caroline Foote '98
Louise Marie '05
Nathaniel '10

LeVan
Gladys M. '17

Lewis
Edith Alliene '00
Florence J. '77
Grace '91
Herbert R. '92
Irving M. '91
J. Stanley '14
Margaret M. '88
Minnie '90
Nellie M. '88

Light
Margaret Adelle '01

Lincoln
Linna May '09

Lindner
Alma Rose '14

Lisk
Clara A. '76
Kate E. '90

Littell
Carrie Alberta '09

Loads
Alta Mary '00

Lobdell
Marion Frances '01
Sarah Edna '93

Lochren
Agnes C. '15

Lockwood
Arlena Mae '09
Bessie E. '74

Long
Clara Belle '97

Loomis
Abbie L. '78
Edwin C. '77
Elizabeth Brewster '07

Love
Susan L. '90

Loveland
Alfred Eleazer '99

Loveridge
Lucy A. '17

Lowery
Jane E. '70

Luce
Mary Edith '05
Myrtie B. '96
Zora Meade '16

Luttenton
Cora V. '90
Florence N. '96

Lyman
Ada E. '90

Lynch
Elizabeth Blanche '00

Lyon
Edward P. '76

Mabie
Martha Ethel '98

McAniff
Kathryn Beatrice '02

MacArthur
Henry Edward '98

MacBurney
Ina Maud '00

McCagg
Frank Lyon '11, '12
James Wilson '11

McCann
Agnes Mary '13

McCarthy
Mary Agatha '06
Marie Margaret '14

Macartney
Ella May '99

McCaw
Mary A. '74

Machesney
Ruth W. '15

McClay
Grace Augusta '01

McConnell
Nettie Grace '00

McCoord
Emma Elizabeth '02
Mary Alice '03

McCormick
Anna Appolonia '99
Elva Leanna '01
Katherine Agnes '99
Robert Ray '09

McCrillis
Edna Geraldine '10

McDermott
Bessie M. '08

McDonald
Roland '81

McDowell
Mary Elizabeth '11

McElheran
Genevieve Frances '04

McElwain
Ruth '13

McGuire
Cathryn Abba '97
Julia I. '95

McGurk
Dora Lee '09

McIntyre
Julia Eloise '00

McKay
Florence Agnes '14

McKenna
Nellie Gertrude '08

McKenzie
Emma '81
Isabella C. '82

MacKenzie
Pearl Cawdor '08

Mackey
Carolus James '16, '17

Mackie
Ethel '08
Margaret J. '08

McKnight
Alice '12

MacLachlan
Elizabeth Helen '01
Sybella '97

McLaughlin
John Barnabus '98

MacLean
Kenneth G. '12, '17
Marjorie A. '17
Martha Bross '98

McManis
Thomas J. '05

McMillan
Lawrence Rupert '05

MacMullen
Ida May '11

McPartland
Mabel Regina '13

McPherson
Margaret L. '82

McRae
Agnes E. '91

Madden
Ada Rena '04

Mager
Florence Jennie '07

Mahaney
Katherine Rose '10

Makeham
Maryha May '98

Mallison
Edith M. '13

Mallory
William A. '78

Malone
Concetta '07
Ellen Marie '95
May T. '79

Malony
Laura Colby '12

Maney
Julia Katherine '07

Manley
Edward '80

Mann
Charlotte E. '90
Frances Helen '06
Ida L. '96
James '96
Marjorie '11, '12

Manning
Adelia '98
Harriet L. '88
Mary E. '89

March
Christine Louise '06

Marion
Mary '96

Marquise
Caroline C. '80

Marrinan
Catherine '97

Marsh
Charles Darius '03
Kate M. '97
Marian Charlotte 17
Mary E. '89
Mary L. '97
Sarah L. '79

Marshall
Grace Leona '08

Martin
Jessie Emily '16
Marie Agnes '15

Mason
Bessie Belle '04
Clare Emily '09
Ellen F. '80
Ethel May '14
Eva Mary '01
Sarah C. '79

Mather
Mary Eunice '97
Myrtle Clare '02

Matson
Willis A. '89

Matthews
Clara D. '93
Eleanor '17
Florence E. '14
Helen Grannis '17
Margaret '14

Mathews
Mary L. '88

Mathewson
Laura Belle '99

Mattison
Bessie Lillian '11
Ethel Gertrude '11

Maxon
Lois G. '89

Maxson
Frederick L. '96

May
Delia Elizabeth '16

Mayer
Hazel J. '16

Maynard
Clara Kellogg '01
Katharine Knight '99

Mead
Helen G. '79

Meech
Avery Morgan '99

Meinhardt
Carl David '07
Catherine Dorothea '00
Elsie Louise '11
Louis Edward '14

Mellows
Cora Grace '98

Melvin
Mabel Helen '06

Mentz
Ada Augusta '03

Menzie
Anna Florence '04
Herbert J. '81

Mercer
Helen Irene '99
Lois Catherine '96

Mercerean
Mabel Edna '00

Merrill
Beulah Mae '11
Ruth Hermione '12

Merritt
Nina May '06

Mershon
Edward James '10
Mildred A. '17

Metcalf
Jennie '78

Merz
Florence Estelle '03

Middlebrook
Mary Isabel '14

Millener
Ruth Harriet '09, '11

Milne
John M. '71

Miller
Bertha L. '17
Eva E. '02
Florence Amelia '08
Frances Loraine '16
Hazel Bufton '15
Ida Anna '11
Jennie V. '69
Lester William '00
Miner F. '75

Milliken
Edguilla '94

Milliman
Henry C. '73

Mills
Lulu '14

Minckley
Loren Stiles '91, '95

Miner
Charlotte Hoskins '97
Ethel Hoskins '93
Ida V. '72
Willis E. '80

Minnamon
Viola '16

Minogue
Julia Annette '99

Minot
George Morton '15
Jonas, Jr. '72

Mitchell
Jennie Ellen '01, '05

Monroe
Carrie Isabelle '12
Marguerite Elizabeth '14
Sarah Ann '10

Montgomery
Roberta H. '92

Moore
Anna Agnes '10
Anna E. '95
Augusta '00
Clarissa L. '91
Helen Adelaide '95
Helena Bradley '10
Henry Wilson '14
John Ward '93
Ona Clara '10
Wilson Boyd '06

Morehouse
Aria B. '95

Morey
Lillian E. '81

Morley
Eva Marie '17

Morris
Ethel Dell '08

Morrissey
Stephanie B. '92

Morse
Beulah Margaret '13
Junia Leonora '10
Sadie E. '04

Mosher
Cora E. '82

Moshier
Willard F. '89

Moss
Josie Enright '99

Mott
Helen B. '94

Muesebeck
Carl Frederick Wm.'11

Mulholland
Jennie A. '90
M. Estelle '85

Munger
Cora B. '92
Emma R. '95
Florence Etta '06

Munn
Frances A. '93

Murdock
Adella M. '88
Emma J. '89

Murman
M. Hazel '17

Murray
Bertha Agnes '15
Dennis Edward '16
Isabella '14
Jean Murray '13
Patrick J. '15

Myer
Almira G. '97

Neil
Elizabeth '04

Nelson
Guy Chappel '12

Nesbitt
Eliza Belle '02
Eugene Nellis '05
Evelyn B. '14

New
Eva Mary '98
Ruby Rebecca '01

Newcomb
Ruth E. '70

Newton
Bessie Augusta '15
Marion J. '74
M. Frances '85

Nichols
Alice J. '90
Gertrude W. '92
Harriet Lea '01
Hazel Alida 15
Isabel M. '90
Lyda Evelyn '14
Raymond F. '04

Nicol
Florence Elizabeth '02

Nixon
Henry A. '15

Noades
Angelyn Frances '07

Nobel
Grace R. '90

Nolta
Minnie M. '07

Norris
Olive Bertha '04

Northrup
Elsie Maud '05
George H. '97

Norton
Alida P. '77
Candace H. '72
Charlotte E. '91
Eben '02
Ellen Phoebe '03
Grace Mae '13
Helen Eleanor/'17
Ina Frances '14
Mae Barbara '99
S. Elite '79

Noyce
Mabel Cecile '94

O'Brien
Adelaide Margaret '99
Arthur T. '16
Ellen Monica '10
M. Katherine '15
Margaret J. '90
Margaret Leonora '14
Margaret Mary '02
Mary H. '06
Mary Naomi '99

O'Connor
Agnes Genevieve '99
Anna Veronica '07
Katherine V. '95

Odell
Chauncy A. '79
Julia C. '90
Viola E. '79

O'Donnell
Margaret Mary '11
Mary Agnes '07

Olds
George D. '69
Minnie L. '78

Oley
Martha Agnes '99

Oliver
Robert J. '83
Virginia '89

Olmsted
Bessie May '98

Omans
Helen G. '96

Oot
Esther Irene '17

Osborn
A. Judson '71

Osborne
Minnie Ella '99
Edith V. '17

Osgood
Anna B. '91

Ottley
Helen Ruth '09

Overholt
Starr V. '17

Overpeck
Clara L. '90

Owen
Flora J. '84

Owens
Emma T. '83

Page
Gertrude M. '89

Pagels
Ida S. '07

Paine
Charles McLean '79
George D. '87
Jessie E. '96
Lillian '91
Louise M. '86
Mabel A. '96
Mary D. '93
E. Edith '98, '01

Pallace
Caroline J. '01
John Joseph '97
Mary Louise '95

Palmer
Adelbert F. '79
Clara I. '77
Edna Blanche '02
Flora M. '16
Gertrude Fanny '07
Georgietta '85
Grace Osborne '93
Harry W. '96
Phoebe Carrie '92

Palmeter
Harriet T. '92

Parker
Anna Kathleen '07
John William '15
Mary Rosa '96
Sue D. '14
Will H. '85

Parks
Edith May '01

Parmelee
Carrie A. '93
Earl Ward '03
Luella A. '91
Mary J. '14
Walter Charles '10

Parrish
Franklin B. '91

Parsons
Blanche Katherine '14

Patten
Alice Olivia '05
Kenneth Spaulding '08

Payne
Elsie M. '14

Peachy
Rena Mae '16
Sarah J. '92

Pease
Gertrude '00
Herbert J. '84
Lena Emily '00

Peck
Bertha Harriet '00
Fred Ernest '98
Laura A. '92
Nellie '76

Peckham
Ethel R. '13

Peeling
Bertha Alice '06

Peirson
Gertrude Burnham '98
Jessie Burnham '01

Pellett
Nina Louise '98

Pelton
Mary Boyle '95

Penny
Della Rose '07

Pepper
Alice Minerva '03
Maud Alice '00

Perrigo
Eva L. '83

Perry
Amanda E. '82
Charles F. '00
Lois L. '97

Person
Viola May '05

Peters
Hilda A. '17

Pettengill
Agnes Eliza '93
Benj. M. '96

Pettit
Joanna Ellen '15
Nellie Grace '99

Phillips
Arthur H. '92
Emma A. '90
Mary E. '83
M. Jennie '82

Phippin
Irene Jane '17

Pierce
Delchuta '72
Harriet L. '17

Pierson
Mabel B. '96

Pike
Emily A. '83
Minnie A. '83

Platten
Alice M. '96

Pledger
Alice S. '97
Anna H. '96
Florence Ellen '99
Rosetta May '02
Sarah Jane '01
William James '98

Pooler
Burley G. '96

Porter
Carrie Edith '01
Diana Mae '08
Grace M. '16

Posson
Artamesia Alethe '12

Post
Alice Carrie '12
Frank Mark '09

Potter
Caroline Adelia '97
Millicent Amelia '04
Jane A. '81

Powell
Lillian '16

Praedel
Ida S. '07

Pratt
Ethyl Lucy '17
Harriett S. '86

Preston
Jessie Blanche '01

Pridmore
Blanche Lillian '14

Pritchard
Laura G. '17

Proctor
Julia M. '89
May E. '89

Prosser
Jessie M. '89

Pruden
Mary G. '71

Prudom
Bertha A. '14

Pugsley
Olla E. '92

Punnett
Cora Estelle '95
Minnie Estelle '99

Purdy
Mary Elizabeth '12

Putnam
Mary Rose '98

Quale
Marian Evelyn '16

Quinby
Frank T. '72
George F. '71

Rafter
Ethel May '99

Randall
Augusta J. '75
Bertha '91
Lucy Louise '01
Susan Boardman '99

Ransom
Florence May '06

Rayburn
Emma Belle '98

Raymond
Flora '75
George H. '70

Read
C. Leora '88
Evalyn A. '93

Reagan
Marie E. 16

Rear
Arthur '02

Redding
Mary Louise '16

Reddy
Hattie Elizabeth '01

Redfern
Pearl B. '17

Redman
Jennie E. '85
Lucy B. '92

Reed
Cora M. '84
Ella F. '76
Herbert G. '85
Mary L. '78
Myron S. '87
Neva Beatrice '17

Reid
Carrie S. '87

Reese
Carrie E. '79
Georgia '88

Remde
Mary Louise '11

Remington
Ellen May '97
Janet '76

Render
Lillian Pauline '07

Rennie
Mabel Mae '14, '16

Rexford
Agnes Cecelia '14
Cynthia L. '74
Frank A. '00

Reynolds
Elizabeth W. '95
Ettie Clark '72
S. Jannette '73

Rhodes
Sara Jane '99

Rice
Ida B. '84
Mary I. '16

Rich
Mae Baxter '15

Richards
Albertus DeW. '92
Edith Louise '98
Mabel E. 90

Richardson
Eunice Gertrude '13
Fannie L. '73
Mary Blanche '10

Richenaker
Anna M. '93
Elizabeth Laura '97
George Henry '00

Richmond
Frances A. '70

Ridler
Caroline E. '92

Riley
Anna Rose '01

Rilling
Luella Frances '06

Ring
Genie Elizabeth '16
Lettie Blanche '01
Una Follansbee '98

Robbins
Frances O. '76

Roberts
Carrie Belle '98
Clara Mabel '08
Dorothy May '17
Iva Roberts '10

Robertson
Caroline D. '81

Robinson
Adelle B. '81
Burt Millard '00
Elizabeth A. '81
Emily J. '79
Floy M. '16

Robison
Mabel Winifred '00
Margaret '14

Robson
Ethel Hedley '02

Rogers
Avis Grace '11
Grace Ellen '17
Helen L. '92
Katie J. '92
Marion Elwood '06
May Louise '09
Ruth Elwell '14
Sara A. '81

Rolfe
Emma Pearl '01

Rood
Edith May '07
Elsie May '07
Viola A. '80

Root
Ada B. '96
Edward William, Jr. '17
Ernest Ensign '99
Ina Leonette '09, '11

Rose
Agnes A. '85

Ross
Elizabeth E. '92
Ethel 95
Ethel M. '17
Fred W. '90
Jennie M. '06

Rounds
Ora Adelia '97

Rowe
Florence M. '94
James Henry '09
May Belle '97
Pearl J. '91

Rowell
Edwin Talmadge '00
Lucia Ruth '96

Rowley
Daisy Edith '93
Scott S. '85

Royce
Charlotte Elizabeth '95

Russell
Ethel Jocina '15
Etta Janette '97
Fanny Elizabeth '13

Ryan
Anna Louise '01
Bessie M. '13
Catherine Elizabeth '02
Gertrude M. '17
George William '10
Grace Magill '10
Helen Lois '11
John L. '01
Joseph Kinney '08, '10
Lillian Anna '05
Margaret Alice '13,'15
Marguerite Elizabeth '15, '17
Mollie Agnes '05
Nellie Teresa '15
Rose Ellen '97, '98

Rymer
Gladys E. '16

Sackett
Jean Frances '14
Julia E. '74

Sage
Luella H. '85

Salisbury
Edna Mary '95
Georgia Alberta '99
Laura May '97

Salter
Floyd Job '00

Sample
Mabel Madeline '11

Sanders
Mary B. '94

Sanderson
Ella M. '84

Sands
Emma J. '00

Sanford
Frances E. '94

Santoro
M. Giovanna '14

Sauers
Bertha Cordelia M. '03

Sawyer
Alice May '99
Phoebe J. '76

Sayre
Belle Louise '97
Ruth Esther '10

Scarff
Mary E. '85

Schake
Esther L. '17
Louise Caroline '97

Scheck
Elsie Pauline '15

Schlick
Irene Florence '10. '12

Schneeberger
Anna Laura '06
Nellie Lucinda '02

Schouton
Clara E. '87
Emily A. '88
Henry Wilson '00

Schoeder
Winona Anna '03

Schultze
Lena Estella '97

Schrader
Florence L. '17
Nellie Carolyn '14

Schwenzer
Helen Elizabeth '12

Scott
Clayton S. '79
Sara A. '76
William A. '82

Scourse
Ada S '.92

Scribner
Florence V. '81
Helen Laing '09

Seaver
Eva '12

Seager
Anna Luella '07

Searle
Eleanor Marian '98

Sears
Lulu A. '92

Seely
Bertha Warner '00
Evelyn Elizabeth '06

Seeley
S. Frances '85

Seever
E. Elva '15, '16

Seibt
M. Louise '90

Selden
John H. '74

Servis
May E. '89

Setchel
Maud Starkweather '11

Seward
Olla B. '16

Seymour
Flora '88

Shackelton
Agnes Evaline '97

Shafer
Clara E. '03
Clara Vivian '15
Cora Minerva '05
Leland Twitchell '15
Mabel Gracia '98

Shank
Cora M '95
Jennie F. '92

Sharpe
Edith V. '89

Shattuck
Tina E. '06

Shaw
Lucy Louise '15
Sara Eva '93

Shay
Louis B. '96

Shea
Joseph P. '08
Katherine '10, '12
Margaret '04
William Alphonso '03

Shear
Mina E. '70

Shearer
Florence Estelle '06

Shearman
M. Maria '90

Sheldon
Charles B. '76

Shelvey
Anna I. '94

Shepard
Anna Marie '06

Shepherd
Sarah L. '71

Sheppard
Edward Stephen '06
Wilhemina Eliza '01

Sherburne
Ruth Joyce '07

Sherwood
Helen A. '14

Shipley
Archer Powers '04

Shipway
Sarah W. '84

Shoemaker
Flora '08

Short
Edna Clarissa '06
Evelyn Leonora '15
John '06

Shourds
Caroline M. '90

Shumway
Annabelle '99

Sibley
Alice Louise '93

Sigler
George W. '91

Sill
Katherine Anna '00
Lizzie A. '82

Silliman
C. Herbert '69
Willis A. '74

Sime
Anna D. '90
Chester Robert '08
George B. '92
Jessie '91

Simkins
Mary Angeline '11

Simmons
Arthur C. '89
Lottie M. '06
Mabel Dorothy '13
Wilbur Joseph '07

Simpson
William '75

Singleton
Rose B. '87

Sisk
Clara A. '76

Skillen
Martha L. '90

Skillenton
Margaret Helen '13

Slaughter
Harriet W. '90

Slocum
G. Fort '74
Helen G. '94

Smallwood
Winifred '97

Smith
Adeline M. '97
Agnes L. '14
Anna B. '90
Anna Whitney '09
Bertha Florence '06
C. Lillian '76, '78
Charles G. '72
Charles W. '74
Clara E. '77
Cora A. '71
Edith Marion '00
Elizabeth '95
Emma J. '70
Emma '83
Fannie Moulton '73
Florence Genet '93
Florence M. '07
Frances Rogers '12
George E. '86
George Leslie 97
Gladys Cordelia '17
Gladys May '12, '13
Gladys Marietta '14
Hannah Beale '06
Hugh Alexander '03
Ida Luetta '02
John Garrett '97
Julia Gertrude '03
Laura Gooding '00
Lewis Garrison '11
Lowell C. '76
Luella Evelyn '10
M. Augusta '89
Margaret E. '08
Mildred Louise '17
Sherman Merritt '09

Snyder
Catherine Whitney '97
Edna May '16
Emma Louise '97
Gladys Vermylya '08
Sara Louise '97, '98

Soper
Adda Vianna '94
Elbert Grant '95

Southworth
Alice M. '89
Augustus '90

Soverhill
Ada Jessie '99

Sparlin
Emma E. '87
Ezra M. '81
Nellie 90

Spaulding
Kate L. '78

Spellman
Catherine R. '13

Spencer
Henry A. '80
Julia B. '87
Mary . '85
William Arthur '08

Spicer
Ethel May '15

Spickerman
Ella M. '75
Emma L. '76

Spink
Esther L. '70

Spring
Anna E. '85
France. Katharine '07

Spurr
Ethel Euphema '08
Jennie '78
Samuel Ray '08

Squires
Hattie E. '84
M. Anna '76

Stack
John B. '81

Stafford
Mabel Edith '10
Myrtle May '14

Standish
Dora A. '93

Stangland
Gertrude S. '92
Minnie A. '91

Stanley
Jennie B. '76

Staples
Charles J. '91

Staub
Onnolee A. M. '07

Stearns
Gertrude S. '91

Stebbins
Lillian E. '14

Steele
Clara Gunn '02
Emily '81
Henrietta Eddy '97
Josephine Cary '98
Luther N. '89
Mary E. '84
Pearl Josephine '17

Stettner
Mae Lillian '08

Steinhausen
Emma Friederica '02

Stephenson
Ferna Jane '16

Steve
Edna '07

Stevens
Fred H. '75
Fred Russell '93
Henry E. 88

Steves
Adella '90

Stewart
Edith M. '94
Elsie Anna '09
Fannie M. '80
Gertrude M. '85
Jean Rose '09, '11
Lillian Valeska '08

St. John
Myrtle Elvira '08

Stickles
Antionette '98

Stickney
Lizzie '78

Stockham
Harriet Frances '98
Mary E. '16

Stoll
Jennie Cecile '04
Marcella Kate '98

Stone
Alice D. '94
Annabel '01
Edith Emma '98
George Flagg '02
Maud A. '92

Storer
Frank B. '82

Stout
Frederick Eugene '15
Leora Marian '17

Stover
Mary Susanna '05

Stowits
Edna '98
Ina '98

Stratton
Jessie Dewey '10

Streeter
Faye Grace '13
Minnie B. '89

Strickland
Lulu R. '81

Stryker
Jessie B. '03

Stuart
Ruth Anna '00

Stutzman
Grace Eleanor '16
Inez Mabel '14
Lillian Amelia '14

Sullivan
Grace May '02
Kate '78
Mary Margaret '06
Minerva C. '82
Teresa Gertrude '11

Sunderlin
Charles Norman '07

Sutphen
Adelaide Minerva '98
Grace Estelle '07

Sutton
Ada May '08

Swart
Lloyd Henderson '14

Sweeney
Minnie Frances '98

Sweet
Amy Mortina '05

Swift
Jessie Elsie '99
Minnie E. '94

Sybrandt
William H. '70

Sylla
Clara Louise '78

Sylvester
Lizzie B. '71

Taber
Lucy A. '96
Mae Augusta '01

Taft
Ethel Birdelle '07

Tallman
Jessie May '99

Tapley
Winifred Bartlett '97

Taylor
Anna Laura '98
Harriet May '99
John M. '88
Kittie '71
Maud Asenath '07

Tenny
Avis L. '70
Charles B. '91
Lloyd S. '96

Terney
Julia A. '92

Terry
Emma C. '74
Nina Aristeen '98

Thayer
Florence M. '92
Harriet L. '95
Maud R. '95

Thistle
Charles Pembroke '00

Thomas
Benjamin '78
Catherine '79
Lois A. '16
Walter Raleigh '98

Thompson
Julia May '00
May L. '12
Florence Lorna '17
Miriam Cook '17
Theodora '80

Thorpe
Ethel M. '10

Thurber
Jennie Ellen '92

Thynge
Marion Josephine '07

Tibbetts
Jennie '03

Tiernan
Ella M. '85

Timmerman
Marion Louise '11, '13

Tinkham
Laura A. '88

Titus
Caroline Lorene '07
Emma A. 80
Laura Leone '07

Todd
Alzina L. '88
Leona E. '90

Tomlinson
Grace Belle '99

Tompkins
Jenevere Ethelyn '04
Martha Elmer '16
William Henry '91

Tone
Florence '89
Frank J. '87

Tooley
Arthur '79

Torphy
Emma May '03
Frank E. '96
Rosina Elvira '02

Tout
Elizabeth Annis '00

Tozer
Grace Marion '07

Tracy
Florence I. '16
John Walter '95
Margaret Agnes '08

Treble
Elinor Wynne '17

True
Alvira May '94
Harriet '14
Mary E. '83
Nellie B. '87
William R. '96

Truesdale
Ella W. '90
Florence D. '10
Leon James '04
Ruth M. '96

Tubridy
Nellie E. '16

Tucker
James W. '76

Tunstall
Alida '73

Turner
Grace A. '12

Tuttle
Bernetta May '02
Emily E. '16

Twitchell
Josephine E. '91

Udell
Florence M. '16
Jessie M. '13

Upham
Alson Alcott '00

Upton
Olive Emma '01

Vahue
Hazel Anna '11 '13
Ruth Adella '14, '16

Vail
Pauline '09

Vallance
Clara A. '89

Valley
Mabel E. '08

Vanaernum
Nina M. '15

Van Aken
S. Mina '90

Van Akin
Edna '99

Van Anden
Hazel Louise '15

Van Arsdale
Harriett '10
Jonath n '87

Van Buren
Clara A. '73

VanCruyningham
Daniel '76

Van de Mark
Blanche Irene 00

Van Derbeck
Helen E. '72

Vanderhoof
Mabel Ward '02

Vanderpool
C. Louise '16

Vandewere
Ella J. '73

VanDuesen
Mary E. '96

VanEtten
Edith M. '95

VanHorne
Mabel P. '94

VanIngen
Flora Jane '10

VanOrden
Edna May '12, '14
Fanny Smith '16

VanScoy
Mary E. '92
Phebe C. '92

VanSickle
Cynthia '82

VanVelson
Helen Elizabeth '97
William Oscar '02

VanZandt
Clara Wisner '02

Veazie
Edgar Arlington '01
Shirley Clark '99

Vick
Clara L .'84
Maude M. '86

Vierhile
Clara L. '14

Voorheis
Clara B. '89

Vosburg
Nellie Awilda '09

Wadsworth
Ada May '00
Alice Elizabeth '04
Anna E. '75
Harriet '75
Helen White '06

Wagner
Henrietta S. '94

Waite
Charlotte E. '91
Jessie I. '14
Leon Masters '97

Walbran
Mary Anna '99

Wald
Adolphine J. '88

Waldner
Alice Ruth '09

Waldock
Lorena '17

Waley
Lillian Blanche '17

Walker
Amy '09
Sarah '04

Wall
Ada Augusta '97
Inez Maud '97

Wallace
Harry Harned '13
James Francis '05
Lucinda Boyd '02
Marjorie Maria '14, '16
Marv Owens '98
Minnie Isabel '05

Walrath
Maude Edith '04

Walter
Florence Augusta '02
Lester George '14

Warboys
John W. '74

Ward
Kate Onnolee '95

Warfield
Mary Edith '08

Warner
Ethel Irene '01
Emma L. '70
Florence Elizabeth '16

Warren
Edna Pearl '01
Edwin L. '72
George Herbert '15
Minnie Catherine '99

Warwick
Lillian Maude '08

Washburn
Mildred '89

Wastinger
Lucy A. '14

Waterbury
Dora '92
Mary '03

Waterman
Laura Mabel '99

Waters
Florence Linwood '15

Watrous
Hattie C. '81

Watson
Christine '15
Elizabeth May '04

Watt
Richard C. '87

Watters
Mabel Randolph '05

Wattling
Josephine Gertrude '98

Way
Alice E. '75
Clara Alice '02
Harriet Richmond '94
Nellie E. '82

Weaver
Harry Smith '05

Webb
Edwin D. '94

Weber
Evelyn Catherine '12

Webster
Bertha M. '13
Clinton A. '89
Hattie E. '90
Josephine Elizabeth '04
Julia Elizabeth '04
J. Willard '78
Katherine Trevor '12, '15
Sarah Lillian '06

Weeks
Cora Alice '08
Curtis Porter '97
Frederick Albert '02
Gladys M. '16
Mabel Emma '06

Weiler
Sophia E. '73

Weis
Florence Louise '03

Welch
Agnes Genevieve '06
Bernine Marie '05
Hattie E. '84
Honor Christine '11
Julia Agnes '93
Margaret T. '76
Mary E. '84
Mary Loretto '92

Weldon
Marie Lillian '14, '16

Weller
Edith '89
Ethel '88
Ethelyn Pearl '99

Wells
Florence '04
Jennie E. '90
Lillian A. '93

Welsher
Ina May '08

Westcott
Eva Pauline '17

Westfall
Catherine Edna '16

Wettling
Josephine Gertrude '98

Weyburn
Elsie May '05

Weyneth
Margaret H. '17

Wheaton
Edna May '08

Wheeler
Caroline M. '92
Florence Mabel '08
Grace '15

Whipple
Helene '13
Hubert Allen '00

White
Burton A. '92
Charles G. '73
Clara S. '76
Frank Morton '07
Frederick A. '81
Harrison Locke '08
James C. '70
Jessie '76
John H. Jr., '16
John H. '94
Lillian Sarah '01, '03
Louise Hooper '00
Margaret M. '88
Mary O. '78
Robert Whitman '11
Ruby Louise '97

Whiting
M. Antionette '75
Myrna Lavanch '17
Rachel R. '80

Whitman
Helen G. '16
Nellie E. '10

Whitney
Isabella B. '88

Whitwell
Ruth Ella '16

Wicks
Lorena Adella '05

Wickes
Mildred Lisle '10

Wickham
Bessie '08

Widener
Bertha C. '70
Esther Sarah '92

Wilbur
S. D. '70

Wilder
Marguerite Isabelle '14

Wilcox
Gertrude Belle '02
Lucius Dudley '92
Mary Elizabeth '97

Willcox
William R. '82

Wilde
Lydia Mae '97

Wilder
Ethel Malin '98
Eva L. '10
Herbert E. '98
Maude Elsie '98

Wilkinson
Lillian C. '92
Ross B. '97
William '02

Willits
Susan I. '96

Williams
Boyd N. '17
Burr Fiske '01
Carlotta '91
Charles S. '88
Florence '88
Grace L. '95
George Way '07
John E. '94
Luella Lolita '13
L. Cola '86
May Constance '14
Mildred Calire '07
Myrtle F. '16
Russell Bates '13

Williamson
Rosetta May '01

Wilmot
Margaret '03

Willsea
Flora C. '73

Willson
Mary '89

Wilson
Elva A. '15
George Elbert '99
George Newman '03
Lela Elizabeth '00
Lewis Albert '07
Martha Agnes '05
Mary Druzilla '13
Ora Edith '00

Wimer
Catherine Elizabeth '08

Windust
Mary M. '79

Wing
Jennie I. '14
Frank '00

Winne
Beatrice 09
Elsina Barbara '17
Lula A. '12, '14

Winship
Luther Blossom '97

Winshurst
Zula May '05, '06

Winslow
Louisa A. '70
Leon Loyal '06

Wintersteen
Emily Adelaide '07

Withey
Frances L. '17

Witmer
Anna B. '89

Witney
Edwin H. '13
George Walter 08
Wm. R. '13

Wittman
Elida G. '96

Wood
Alice Louise '03
Berenice Darrow '03
Francela P. '70
Harriet Louise '98
Myrtle Ada '10

Woodward
Myrtle Adella '13, '15

Woodworth
Jennie L. '85

Woolard
Harriet J. '90

Worbois
Louisa '99

Worthing
Edith Gertrude '05
Frances C. '10

Worthington
Florence Elizabeth '15

Wright
Albert Hazen '99
Carolina May '15
Della S. '07
Hannah A. '85
Rubey Angeline '07

Wyckoff
LaVerne B. '74

Yelland
Mabel Dorothy '04

Yerkes
Claribel '01

Yoeman
George F. '71

Zimmerman
Rena '98

Zuber
Lida Delia '00

CONTENTS

I SEMICENTENNIAL EXERCISES

	Page
Program	3
Address of the Governor of the State	4
Address of Regent Vander Veer	7
Address of Hon. William R. Willcox	10
Address of Regent Moot	12
Address of Regent Alexander	13
Address of the Deputy Commissioner of Education	16
Address of the 1917 Class President	20
Address of the President of the Local Board	20

II HISTORY

General Historical Sketch	22
The Local Board of Managers	26
The Faculty	27
Number of Graduates	36

III ALUMNI STATISTICS

Class of 1868 to Class of 1917, inclusive	37 to 97

IV ALUMNI INDEXES

General Alphabetic Index of Graduates	98 to 124

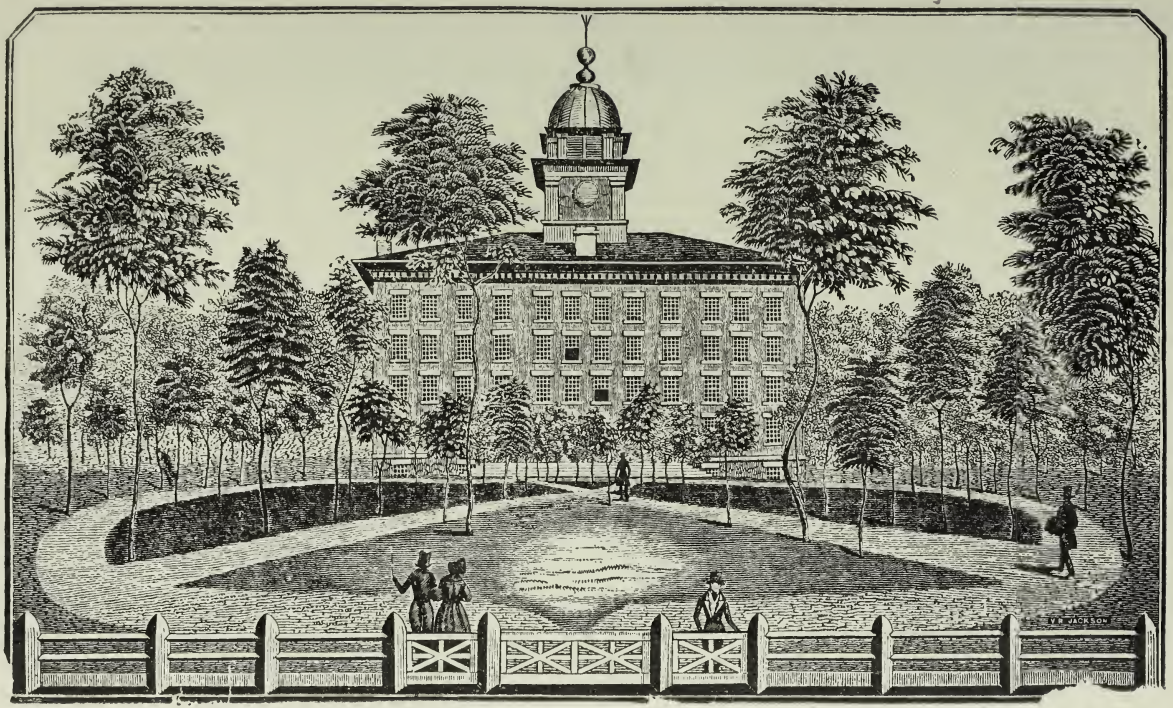

1830–1854

1855–1866

1867–1888

1889–1900

1901–1917

3 0112 105759440